

1
A1.0
PLOT PLAN
1/8"=1'-0"

NOTES:

DRAWING TO SHOW LOCATION AND SIZES OF ALL ACCESSORY BUILDINGS LOCATED ON PROPERTY

ON-SITE SEPTIC SYSTEM (TANK AND BED) LOCATION TO BE SHOWN COMPLETE WITH ONTARIO BUILDING CODE SETBACK, AS PER ONTARIO BUILDING CODE PART 8.

FOR STRUCTURES USING A EXISTING ON-SITE SEPTIC SYSTEM A SEPARATE SEPTIC SITE ALTERATION PERMIT, OR NEW ON-SITE SEPTIC APPLICATION REQUIRED. CONSULT WITH QUALIFIED DESIGNER/INSTALLER

REFER TO ZONING BY-LAW FOR PARKING REQUIREMENTS -SIZES, PERMITTED LOCATIONS, ETC.

REQUIRED PARKING TO BE CLEAR OF ALL OBSTRUCTIONS. IE. GARAGE STAIRS AND LANDING

SAMPLE ONLY -DRAWINGS PREPARED FOR REFERNECE PURPOSE ONLY

	Project Info	Date
	123 ANYWHERE ST. NORFOLK COUNTY	DEC. 2022
CHANGE OF USE -SAMPLE PLANS TWO UNIT HOUSE PLOT PLAN	Drawn by	Drawing no.
		A1.0

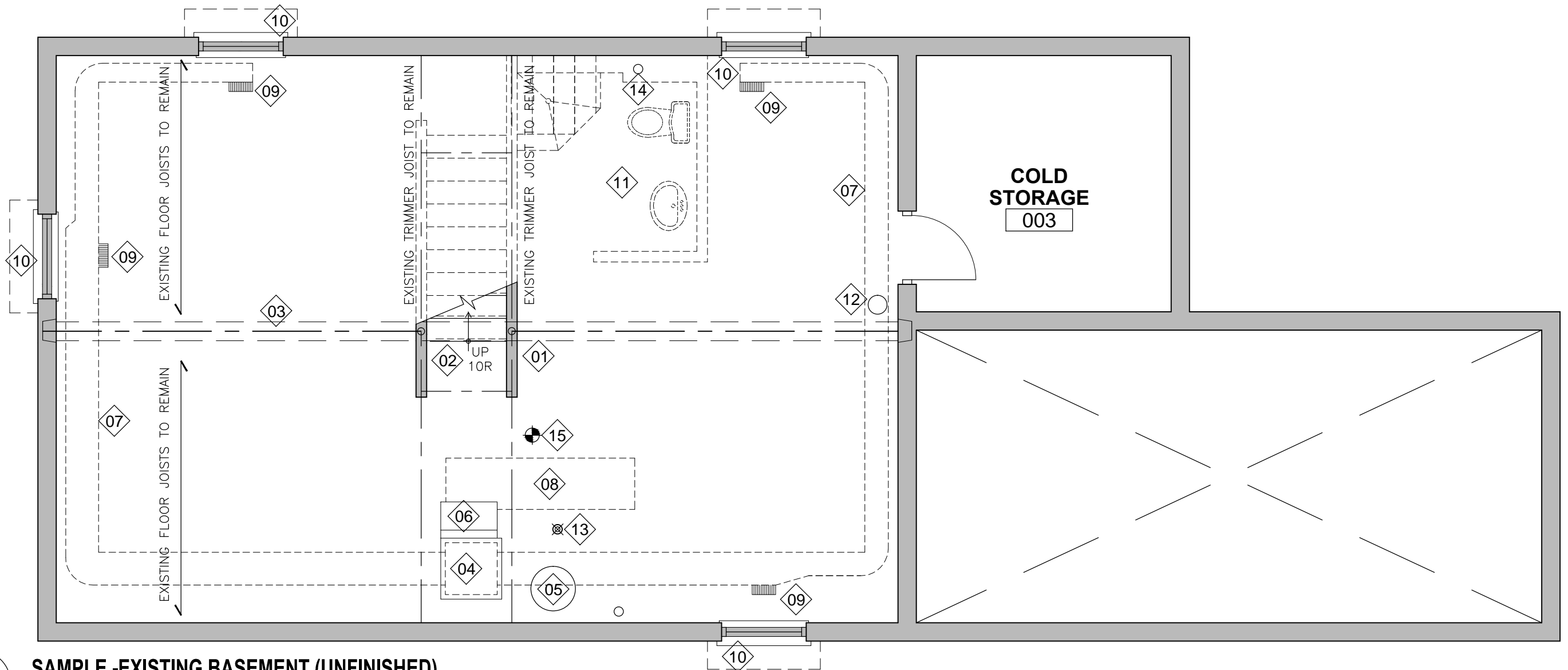

1
A2.0 **SAMPLE -EXISTING BASEMENT (UNFINISHED)**
1/4"=1'-0"

NOTES:

LABEL ALL CONSTRUCTION WHICH IS EXISTING AND AS-BUILT

EXISTING =CONSTRUCTION COMPLETED WITH A BUILDING PERMIT

AS-BUILT =CONSTRUCTION COMPLETED WITHOUT THE BENEFIT OF A PERMIT

01	EXISTING STEEL POST	11	EXISTING THREE PIECE ROUGH-IN BY BUILDER
02	EXISTING STAIRS TO REMAIN	12	EXISTING WATER METER AND SHUT-OFF VALVE. PROVIDE WATER SERVICE SIZE.
03	LINE OF EXISTING BEAM ABOVE	13	EXISTING FLOOR DRAIN
04	EXISTING FURNACE	14	EXISTING PLUMBING STACK. PROVIDE ACCESS FOR ALL CLEAN-OUTS.
05	EXISTING HOT WATER TANK	15	PROVIDE SMOKE/CARBON MONOXIDE ALARMS COMPLETE WITH VISUAL DETECTION ON EACH FLOOR WITH BEDROOMS. ALARMS TO BE INTERCONNECTED.
06	EXISTING HRV UNIT		
07	EXISTING SUPPLY DUCT		
08	EXISTING RETURN DUCT		
09	EXISTING WARM-AIR SUPPLY GRILL		
10	EXISTING BASEMENT WINDOW -PROVIDE SIZES		



Project Info
123 ANYWHERE ST.
NORFOLK COUNTY

Date
DEC. 2022

Drawn by

CHANGE OF USE -SAMPLE PLANS
TWO UNIT HOUSE, BASEMENT PLAN
EXISTING BASEMENT PLAN

Drawing no.

A2.0

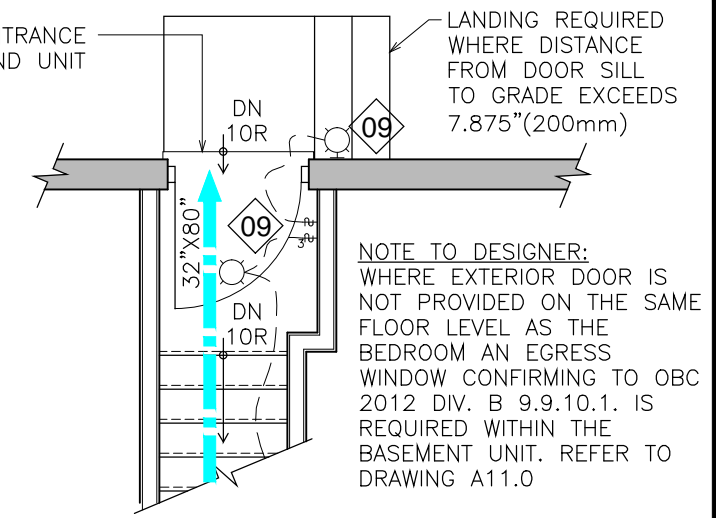
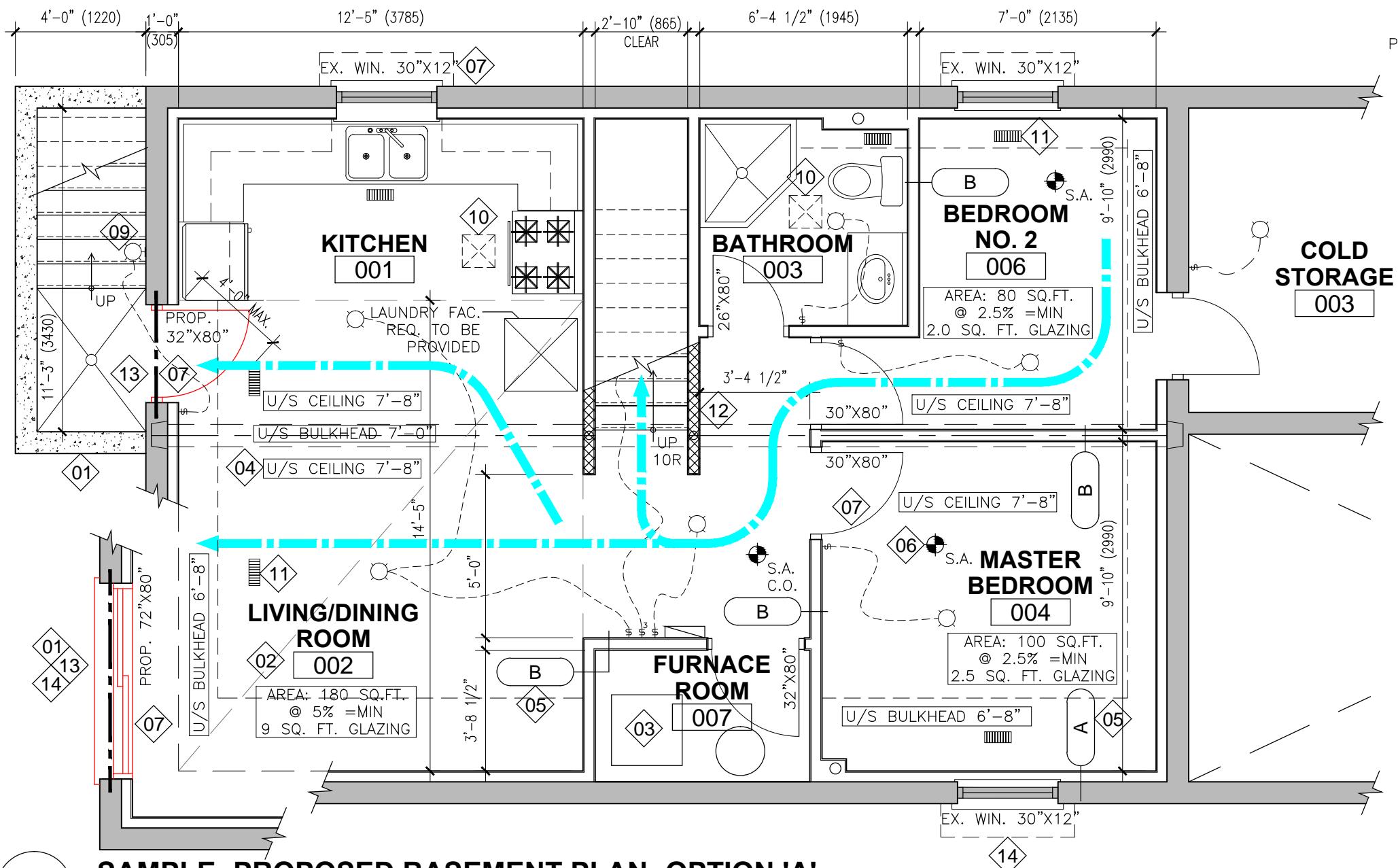

2
A3.0 **PRINCIPAL ENTRANCE**
1/4"=1'-0"

LEGEND	
SYMBOL	DESCRIPTION
	INTERCONNECTED SMOKE ALARM WITH VISUAL SIGNAL
	INTERCONNECTED C.O. & SMOKE ALARM WITH VISUAL SIGNAL
	WALL MOUNTED LIGHT SWITCH AND CEILING FIXTURE. MAXIMUM 160 cm2 OPENING PERMITTED IN FIRE SEPARATIONS.
	WARM AIR SUPPLY OUTLET. MAXIMUM PERMITTED UNPROTECTED OPENING IN CEILING FIRE SEPARATION: 38.7 inch2
	RETURN-AIR GRILL. PROVIDED IN ALL FIRE COMPARTMENTS. RETURNS NOT TO BE INSTALLED IN FIRE SEPARATIONS.
	EXHAUST FAN VENTED DIRECTLY TO EXTERIOR
	SHADED AREA DENOTES EXISTING WALL TO REMAIN
	HATCHED AREA DENOTES FIRE SEPARATION. PROVIDE CONSTRUCTION DETAILS AND LABEL ALL REQUIRED FIRE SEPARATIONS WITH MINUTES RATED
	PROPOSED WALL. DESIGNER TO PROVIDE ALL REQUIRED DETAILS TO DEMONSTRATE CONSTRUCTION.
	WALL TYPE TAG. PROVIDE CONSTRUCTION DETAILS FOR APPLICABLE WALLS, REFER TO DRAWING A11.0

1
A3.0 **SAMPLE -PROPOSED BASEMENT PLAN -OPTION 'A'**
1/4"=1'-0" NOTE: DRAWINGS ARE REPRESENTATIVE OF ALTERATION TO DWELLING MINIMUM 5 YEARS OLD

01	EXTERIOR STAIR -FROST PROTECTION REQUIRED UNDER EXISTING FOUNDATION. -DRAWINGS FOR UNDER-PINNING REQUIRED TO BE COMPLETED BY ENGINEER	07	PROVIDE DOOR SIZES, LABEL FIRE RATED DOORS W/ MINUTE RATINGS AND SELF-CLOSING DEVICE.	13	PROVIDE WINDOW SIZES AND LABEL AS EITHER: EXISTING OR PROPOSED. NEW OPENING IN THE FOUNDATION 4' OR GREATER, AND OPENING IN CLOSE PROXIMITY REQUIRE TO BE DESIGNED BY QUALIFIED PERSON. LINTEL INFORMATION ALSO TO BE PROVIDED. REFER TO DETAIL ON A11.0
02	PROVIDE ROOM NAMES, SIZES, AND DAY LIGHTING REQUIREMENTS FOR DINING (5%), AND BEDROOMS (2.5%)	08	DIMENSION ALL ROOMS, SPACES AND PROPOSED CONSTRUCTION	14	WHERE EXTERIOR DOOR IS NOT PROVIDED ON THE SAME LEVEL AS THE BEDROOM AN EGRESS WINDOW IS REQUIRED WITHIN BASEMENT
03	PROVIDE A DUCT-TYPE DETECTOR WHICH WOULD SHUT OFF THE GAS ELECTRICITY TO THE FURNACE UPON ACTIVATION.	09	LIGHTING TO BE PROVIDED AT ALL STAIRS, AND EXTERIOR MAN DOORS	EGRESS OPTION "A" EGRESS FROM BASEMENT UNIT BY WAY OF A BELOW GRADE ENTRANCE, WALK-OUT, CONDITION, OR INTERIOR STAIR, PROVIDING ACCESS TO THE EXTERIOR, EXCLUSIVE TO SECOND UNIT.	
04	PROVIDE CEILING HEIGHT UNDER BULKHEADS AND AT LOWEST POINTS, MINIMUM CEILING HEIGHT REQUIRED IS 1950mm (6'5") THROUGHOUT	10	PROVIDE EXHAUST FAN OVER RANGES WITH-IN BATHROOMS, AND CENTRALIZED PRINCIPAL EXHAUST SWITCH TO BE PROVIDED AND LABELED AS SUCH	DIRECTION OF TRAVEL	
05	PROVIDE DETAILS OF ALL PROPOSED WALL TYPES INCLUDING WALL CONSTRUCTION OF INTERIOR AND EXTERIOR WALL	11	PROVIDE SUPPLY GRILLS IN ALL ROOMS AND RETURN AIR IN EACH UNIT ON ALL FLOORS. RETURNS NOT PERMITTED IN RATES WALLS.		
06	PROVIDE VISUAL SMOKE ALARMS ON EACH FLOOR LEVEL AND IN ALL BEDROOMS, SMOKE ALARMS TO BE INTER-CONNECTED. FLOOR LEVELS WITH BEDROOMS TO BE EQUIPPED WITH C.O. DETECTOR OUTSIDE BEDROOMS	12	PROVIDE CONTINUOUS FIRE SEPARATION BETWEEN SUITES, COMMON AREAS, AND ALL CEILING ASSEMBLIES		

SAMPLE ONLY -DRAWINGS PREPARED FOR REFERNECE PURPOSE ONLY

Project Info		Date
123 ANYWHERE ST. NORFOLK COUNTY		DEC. 2022
CHANGE OF USE -SAMPLE PLANS TWO UNIT HOUSE, BASEMENT PLAN OPTION A -ACCESS DIRECTLY TO EXTERIOR		Drawn by
		Drawing no. A3.0

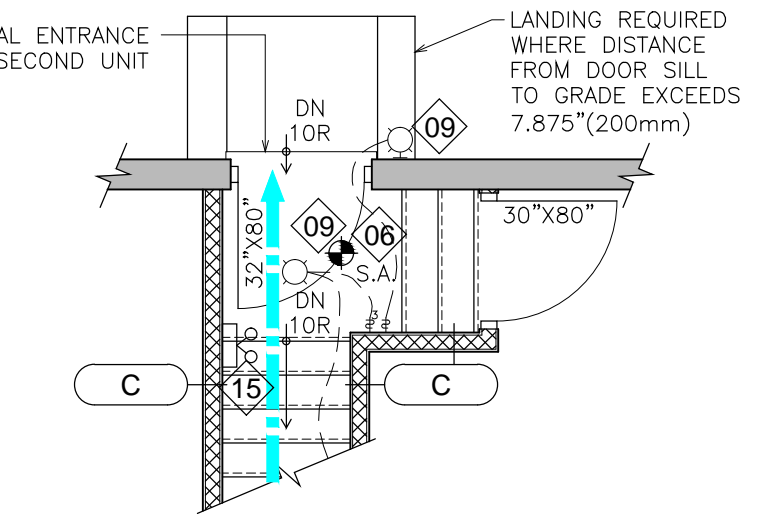
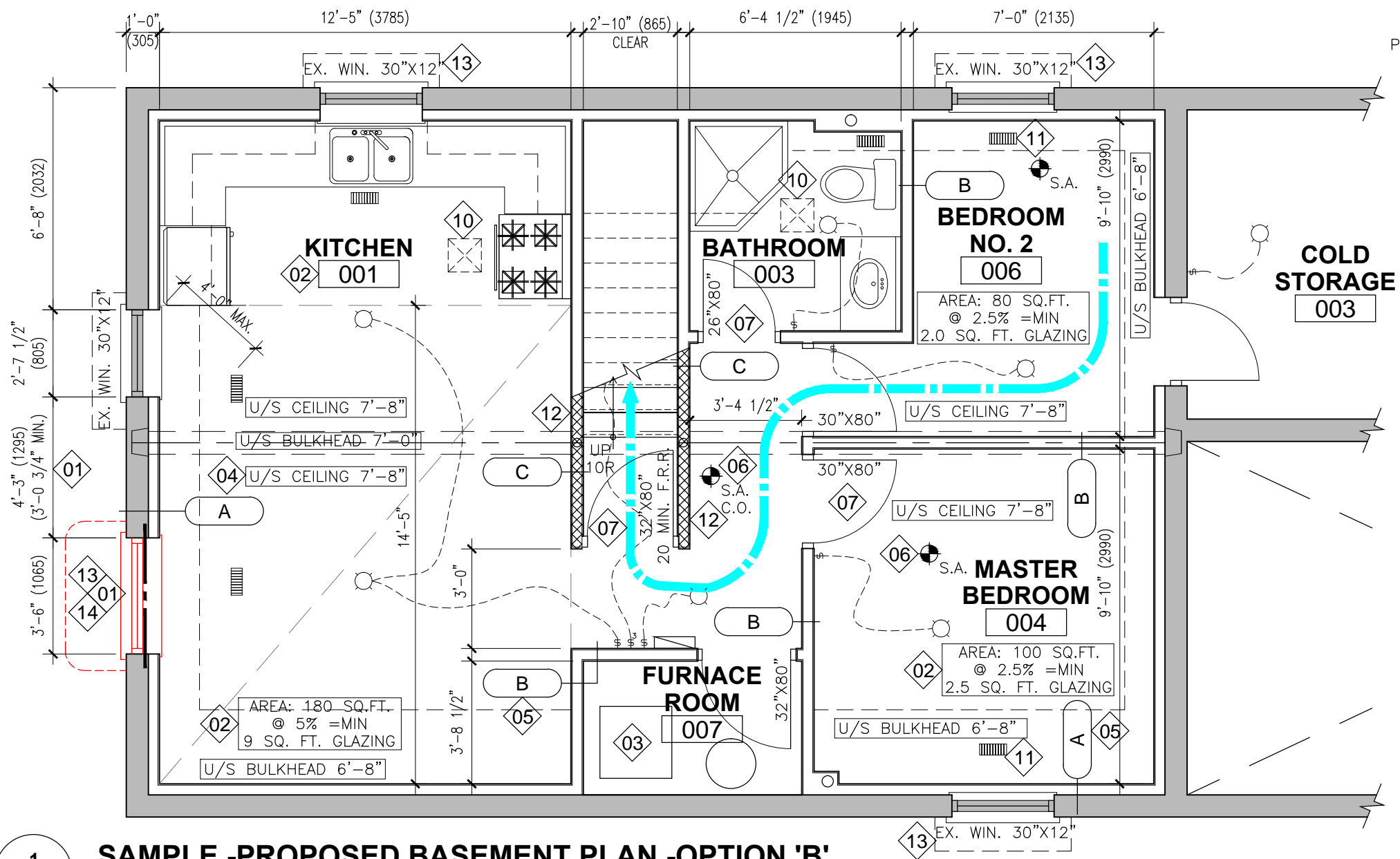

2
A3.0 **PRINCIPAL ENTRANCE**
1/4"=1'-0" COMMON SPACE -SHARED MEANS OF EGRESS ON OTHER FLOOR

1
A4.0 **SAMPLE -PROPOSED BASEMENT PLAN -OPTION 'B'**
1/4"=1'-0"

SYMBOL	DESCRIPTION
	INTERCONNECTED SMOKE ALARM WITH VISUAL SIGNAL
	INTERCONNECTED C.O. & SMOKE ALARM WITH VISUAL SIGNAL
	WALL MOUNTED LIGHT SWITCH AND CEILING FIXTURE. MAXIMUM 160 cm2 OPENING PERMITTED IN FIRE SEPARATIONS.
	WARM AIR SUPPLY OUTLET. MAXIMUM PERMITTED UNPROTECTED OPENING IN CEILING FIRE SEPARATION: 38.7 inch2
	RETURN-AIR GRILL. PROVIDED IN ALL FIRE COMPARTMENTS. RETURNS NOT TO BE INSTALLED IN FIRE SEPARATIONS.
	EXHAUST FAN VENTED DIRECTLY TO EXTERIOR
	SHADED AREA DENOTES EXISTING WALL TO REMAIN
	HATCHED AREA DENOTES FIRE SEPARATION. PROVIDE CONSTRUCTION DETAILS AND LABEL ALL REQUIRED FIRE SEPARATIONS WITH MINUTES RATED
	PROPOSED WALL. DESIGNER TO PROVIDE ALL REQUIRED DETAILS TO DEMONSTRATE CONSTRUCTION.
	WALL TYPE TAG. PROVIDE CONSTRUCTION DETAILS FOR APPLICABLE WALLS, REFER TO DRAWING A# 0
	EMERGENCY LIGHTING C/W BATTERY BACKUP PER OBC 9.9.12.3.

01	PROPOSED OPENING IN EXISTING FOUNDATION WALL. PROPOSED OPENING NOT TO CREATE Laterally UN-SUPPORTED WALL AT TOP. REFER TO OBC 9.15.4.3.	07	PROVIDE DOOR SIZES, LABEL FIRE RATED DOORS W/ MINUTE RATINGS AND SELF-CLOSING DEVICE.	13	PROVIDE WINDOW SIZES AND LABEL AS EITHER: EXISTING OR PROPOSED. NEW OPENING IN THE FOUNDATION 4' OR GREATER, AND OPENING IN CLOSE PROXIMITY REQUIRE TO BE DESIGNED BY QUALIFIED PERSON. LINTEL INFORMATION ALSO TO BE PROVIDED. REFER TO NOTE No. 1
02	PROVIDE ROOM NAMES, SIZES, AND DAY LIGHTING REQUIREMENTS FOR DINING (5%), AND BEDROOMS (2.5%)	08	DIMENSION ALL ROOMS, SPACES AND PROPOSED CONSTRUCTION	14	WHERE EXTERIOR DOOR IS NOT PROVIDED ON THE SAME LEVEL AS THE BEDROOM AN EGRESS WINDOW IS REQUIRED WITHIN BASEMENT PER OBC 9.9.10.1 REFER TO DRAWING A11.0
03	PROVIDE A DUCT-TYPE DETECTOR WHICH WOULD SHUT OFF THE GAS ELECTRICITY TO THE FURNACE UPON ACTIVATION.	09	LIGHTING TO BE PROVIDED AT ALL STAIRS, AND EXTERIOR MAN DOORS	15	EMERGENCY LIGHTING C/W BATTERY BACKUP IN COMMON AREAS
04	PROVIDE CEILING HEIGHT UNDER BULKHEADS AND AT LOWEST POINTS, MINIMUM CEILING HEIGHT REQUIRED IS 1950mm (6'5") THROUGHOUT	10	PROVIDE EXHAUST FAN OVER RANGES WITH-IN BATHROOMS AND ALL ROOMS NOT EQUIPPED WITH A OPERABLE WINDOW		
05	PROVIDE DETAILS OF ALL PROPOSED WALL TYPES INCLUDING WALL CONSTRUCTION OF INTERIOR AND EXTERIOR WALL	11	PROVIDE SUPPLY GRILLS IN ALL ROOMS AND RETURN AIR IN EACH UNIT ON ALL FLOORS. RETURNS NOT PERMITTED IN RATES WALLS.		
06	PROVIDE VISUAL SMOKE ALARMS ON EACH FLOOR LEVEL AND IN ALL BEDROOMS, SMOKE ALARMS TO BE INTER-CONNECTED. FLOOR LEVELS WITH BEDROOMS TO BE EQUIPPED WITH C.O. DETECTOR OUTSIDE BEDROOMS	12	PROVIDE CONTINUOUS FIRE SEPARATION BETWEEN SUITES, COMMON AREAS, AND ALL CEILING ASSEMBLIES		

EGRESS OPTION "B"
EGRESS FROM BASEMENT UNIT THROUGH A SHARED, PROTECTED STAIRWAY WHICH DOES NO INVOLVE ENTERING ANOTHER UNIT OR AN AREA DEDICATED FOR OTHER PURPOSED (GARAGE, LAUNDRY, ETC.) WHICH LEADS TO THE EXTERIOR.

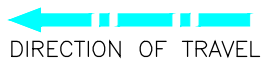

SAMPLE ONLY -DRAWINGS PREPARED FOR REFERNCE PURPOSE ONLY

Project Info
**123 ANYWHERE ST.
NORFOLK COUNTY**

CHANGE OF USE -SAMPLE PLANS
TWO UNIT HOUSE, BASEMENT PLAN
OPTION B -ACCESS TO EXIT ON OTHER FLR.

Date
DEC. 2022

Drawn by

Drawing no.
A4.0

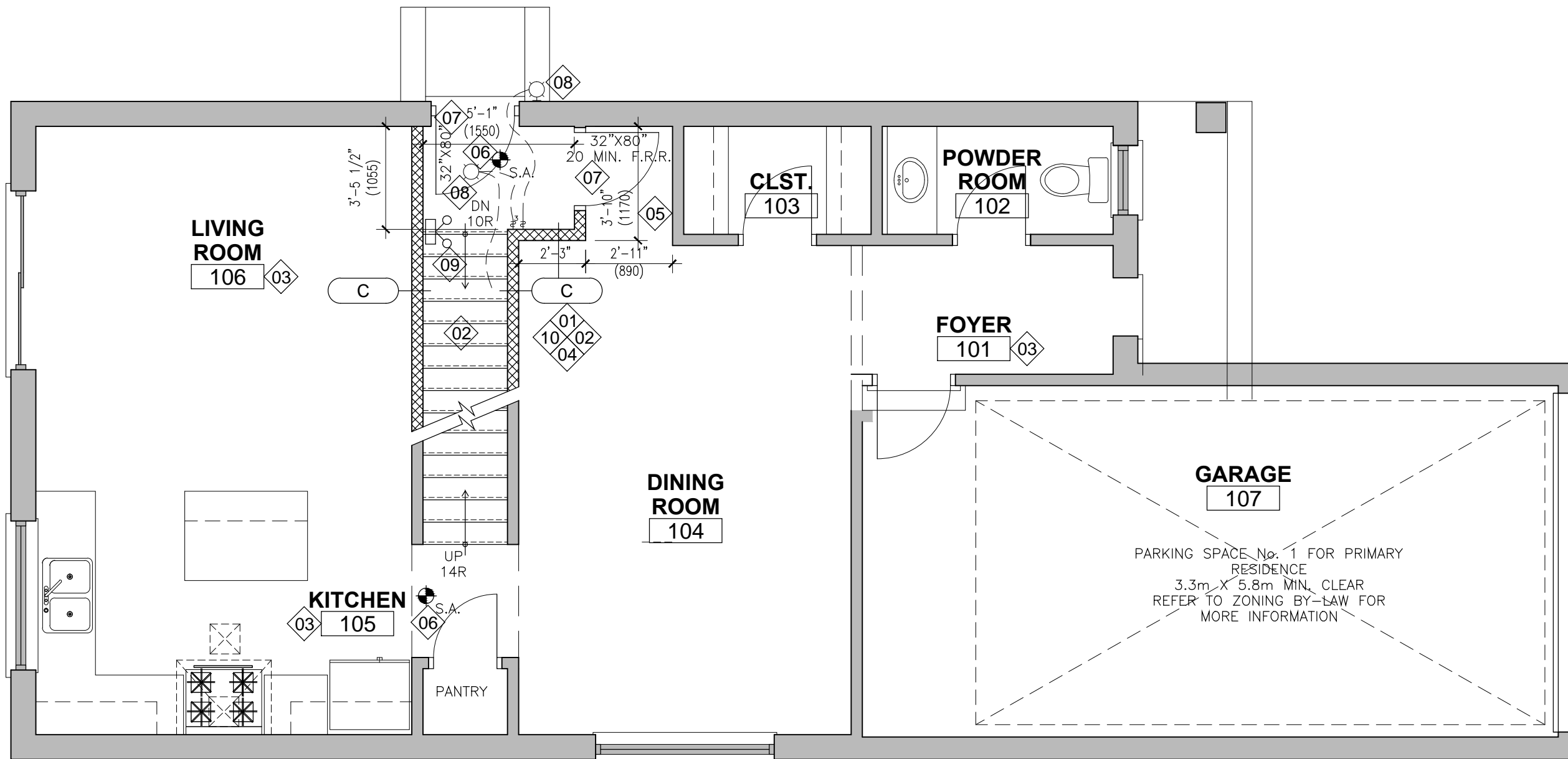

1
A5.0 **SAMPLE -GROUND FLOOR PLAN**
1/4"=1'-0"

01	PROVIDE DETAILS FOR ALL PROPOSED CONSTRUCTION. ALL WORK WITHOUT PERMIT TO BE IDENTIFIED SEPARATELY FROM PROP. WORK	07	PROVIDE DOOR SIZES, LABEL FIRE RATED DOORS W/ MINUTE RATINGS AND SELF-CLOSING DEVICE.
02	PROVIDE FIRE SEPARATION BETWEEN SUITES, COMMON AREAS AND ALL CEILING ASSEMBLIES -VERT. 30 MIN. / HOZ. 15 MIN.	08	LIGHTING TO BE PROVIDED AT ALL STAIRS, AND EXTERIOR MAN DOORS
03	PROVIDE ALL ROOM NAMES. NOTE; AT A MIN. DWELLING UNITS REQ. LIVING DINING, KITCHEN, BATHROOM & BEDROOM(S).	09	EMERGENCY LIGHTING C/W BATTERY BACKUP IN COMMON AREAS
04	PROVIDE DETAILS OF ALL PROPOSED WALL TYPES INCLUDING WALL CONSTRUCTION OF INTERIOR AND EXTERIOR WALL	10	PROVIDE CONTINUOUS FIRE SEPARATION BETWEEN SUITES, COMMON AREAS, AND ALL CEILING ASSEMBLIES
05	DIMENSION ALL ROOMS, SPACES AND PROPOSED CONSTRUCTION		
06	PROVIDE VISUAL SMOKE ALARMS ON EACH FLOOR LEVEL AND IN ALL BEDROOMS, SMOKE ALARMS TO BE INTER-CONNECTED. FLOOR LEVELS WITH BEDROOMS TO BE EQUIPPED WITH C.O. DETECTOR OUTSIDE BEDROOMS		

LEGEND	
SYMBOL	DESCRIPTION
	INTERCONNECTED SMOKE ALARM WITH VISUAL SIGNAL
	INTERCONNECTED C.O. & SMOKE ALARM WITH VISUAL SIGNAL
	WALL MOUNTED LIGHT SWITCH AND CEILING FIXTURE. MAXIMUM 160 cm2 OPENING PERMITTED IN FIRE SEPARATIONS.
	WARM AIR SUPPLY OUTLET. MAXIMUM PERMITTED UNPROTECTED OPENING IN CEILING FIRE SEPARATION: 38.7 inch2
	SHADED AREA DENOTES EXISTING WALL TO REMAIN
	HATCHED AREA DENOTES FIRE SEPARATION. PROVIDE CONSTRUCTION DETAILS AND LABEL ALL REQUIRED FIRE SEPARATIONS WITH MINUTES RATED
	PROPOSED WALL. DESIGNER TO PROVIDE ALL REQUIRED DETAILS TO DEMONSTRATE CONSTRUCTION.
	WALL TYPE TAG. PROVIDE CONSTRUCTION DETAILS FOR APPLICABLE WALLS, REFER TO DRAWING A#0
	EMERGENCY LIGHTING C/W BATTERY BACKUP PER OBC 9.9.12.3.

	Project Info 123 ANYWHERE ST. NORFOLK COUNTY	Date DEC. 2022
	CHANGE OF USE -SAMPLE PLANS TWO UNIT HOUSE, SAMPLE GROUND FLOOR PLAN	Drawn by
		Drawing no. A5.0

SAMPLE ONLY -DRAWINGS PREPARED FOR REFERNCE PURPOSE ONLY

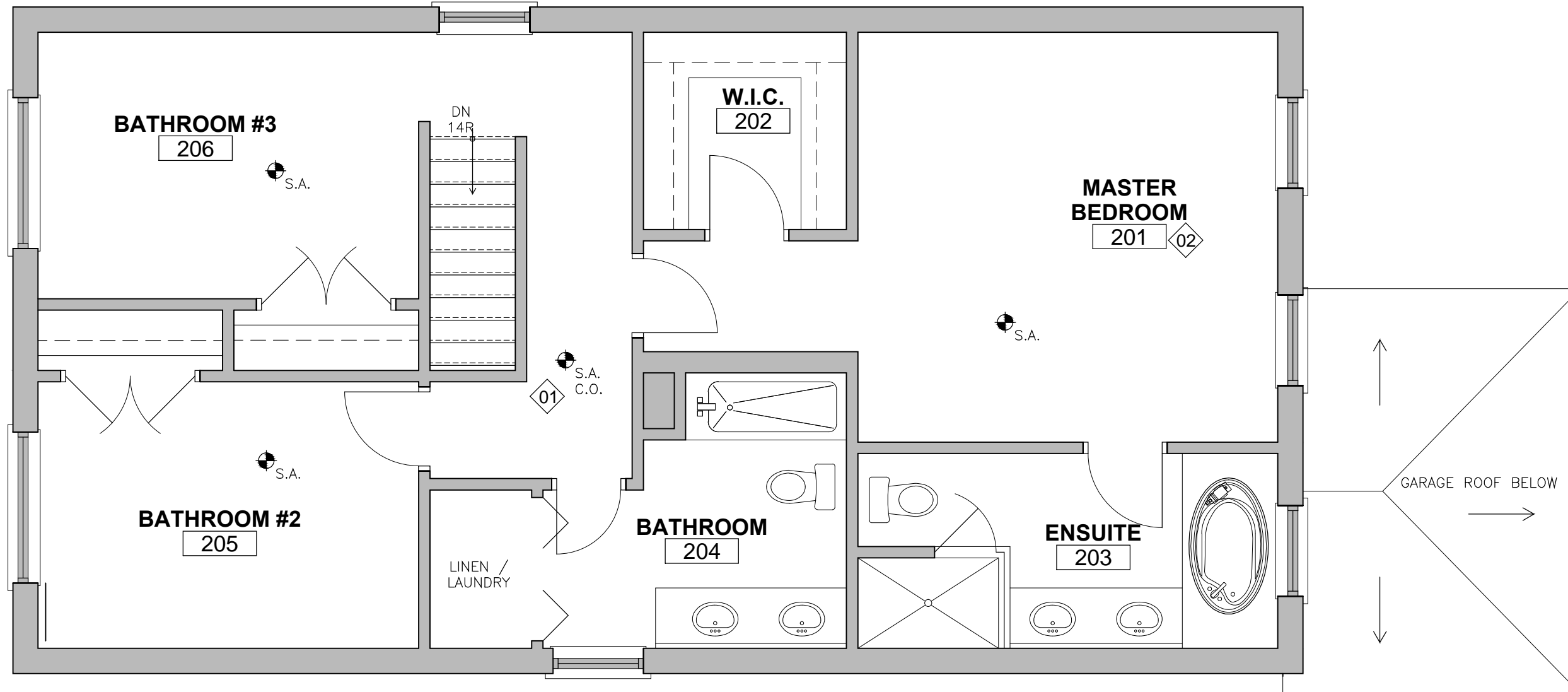

1
A6.0 **SAMPLE -SECOND FLOOR PLAN**
1/4"=1'-0"

- 01 PROVIDE SMOKE ALARMS ON EACH FLOOR LEVEL AND ALL BEDROOMS WITH IN DWELLING. CO DETECTOR TO BE INSTALLED IN AREAS ADJACENT TO BEDROOMS
- 02 PROVIDE ALL ROOM NAMES. NOTE; AT A MIN. DWELLING UNITS REQ. LIVING DINING, KITCHEN, BATHROOM & BEDROOM(S).

SAMPLE ONLY -DRAWINGS PREPARED FOR REFERNCE PURPOSE ONLY

	Project Info 123 ANYWHERE ST. NORFOLK COUNTY	Date DEC. 2022
	CHANGE OF USE -SAMPLE PLANS TWO UNIT HOUSE, SAMPLE SECOND FLOOR PLAN	Drawn by
		Drawing no. A6.0

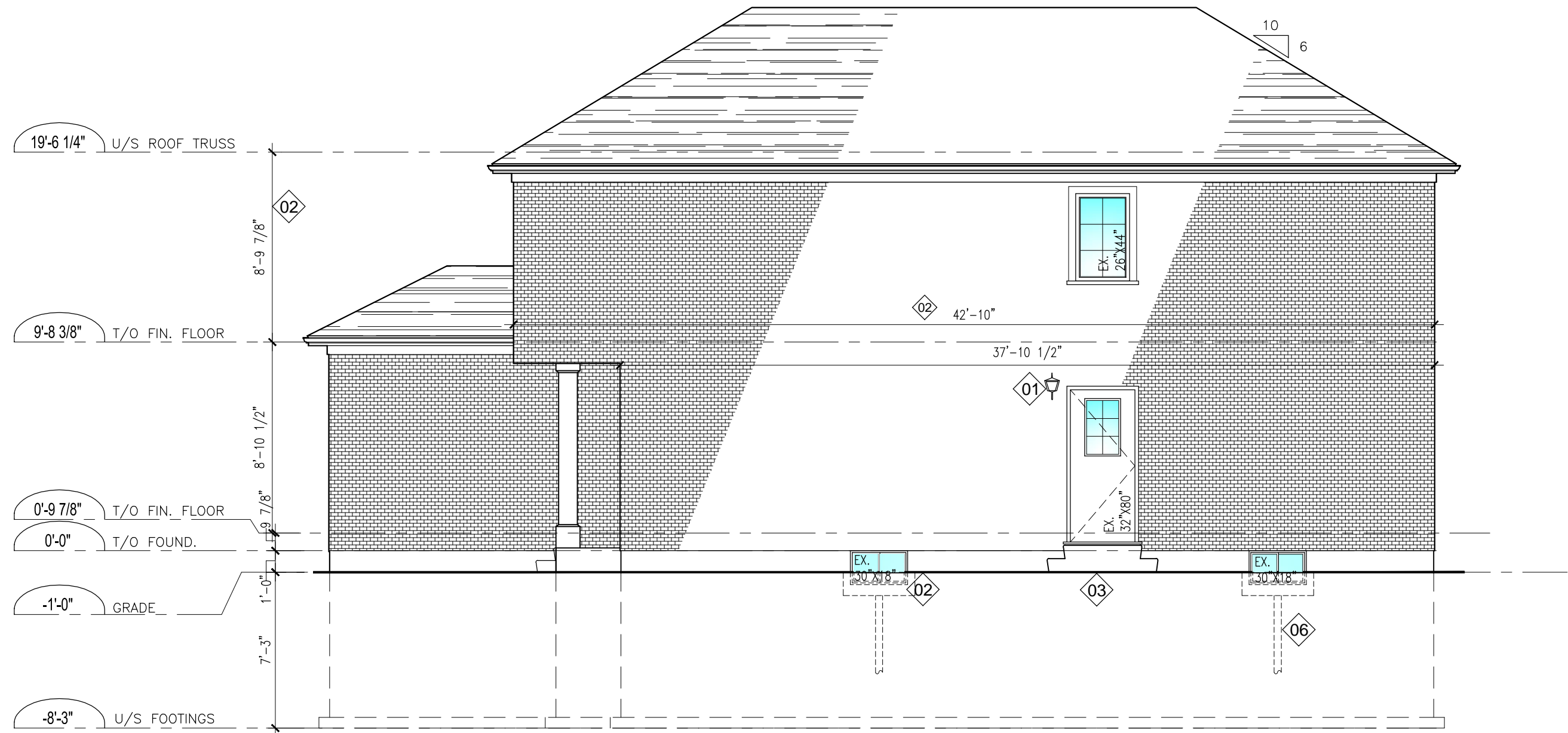

<p>01 PROVIDE EXTERIOR LIGHTING AT MAN DOOR C/W INTERIOR SWITCH</p>	<p>05 DRAIN IS TO CONNECT DIRECTLY TO SUMP PUMP OR STORM DRAIN. DRAIN <u>NOT TO BE CONNECTED TO WEEPING TILE OR SANITARY DRAIN</u>. PROVIDE SUMP PIT LOCATION WHERE APPLICABLE.</p>
<p>02 PROVIDE DIMENSIONS, AND DISTINGUISH EXISTING FROM PROPOSED</p>	<p>06 WINDOW WELLS TO DRAIN TO WEEPING TILE</p>
<p>03 EXTERIOR STAIR -FROST PROTECTION REQUIRED UNDER EXISTING FOUNDATION. -DRAWINGS FOR UNDER-PINNING REQUIRED TO BE COMPLETED BY ENGINEER</p>	
<p>04 PROVIDE ALL REQUIRED DETAILS FOR BELOW GRADE ENTRANCE. PROVIDE DETAILS FOR GUARDS ETC.</p>	

1
A7.0

SAMPLE -SIDE ELEVATION

3/16"=1'-0"



Project Info
123 ANYWHERE ST.
NORFOLK COUNTY

CHANGE OF USE -SAMPLE PLANS
TWO UNIT HOUSE, SAMPLE
SIDE ELEVATION

Date
DEC. 2022

Drawn by

Drawing no.

A7.0

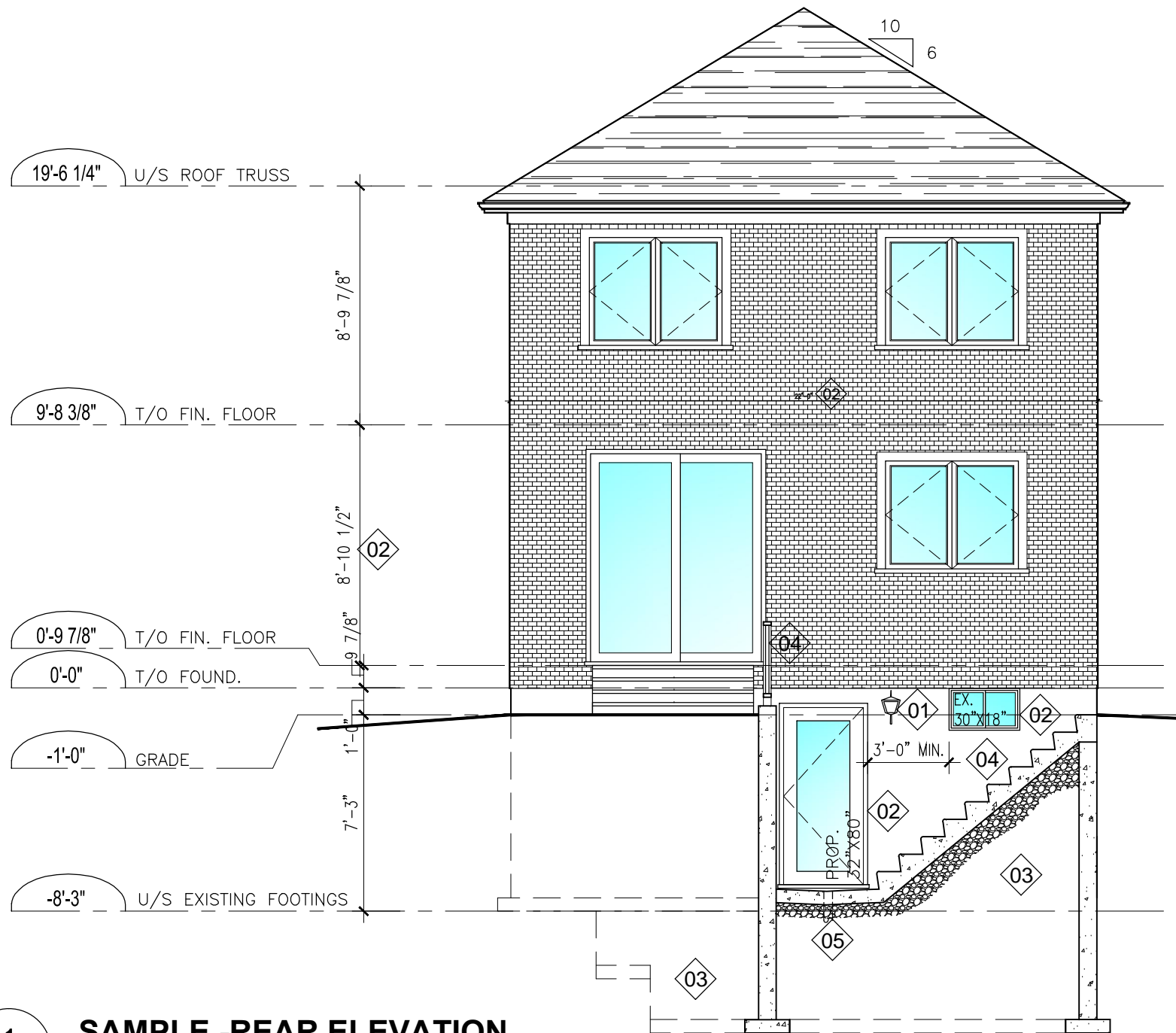

1 **SAMPLE -REAR ELEVATION**
A8.0 3/16"=1'-0"

<p>01 PROVIDE EXTERIOR LIGHTING AT MAN DOOR C/W INTERIOR SWITCH</p>	<p>05 DRAIN IS TO CONNECT DIRECTLY TO SUMP PUMP OR STORM DRAIN. DRAIN NOT TO BE CONNECTED TO WEEPING TILE OR SANITARY DRAIN. PROVIDE SUMP PIT LOCATION WHERE APPLICABLE.</p>
<p>02 PROVIDE DIMENSIONS, AND DISTINGUISH EXISTING FROM PROPOSED</p>	<p>06 WINDOW WELLS TO DRAIN TO WEEPING TILE</p>
<p>03 EXTERIOR STAIR -FROST PROTECTION REQUIRED UNDER EXISTING FOUNDATION. -DRAWINGS FOR UNDER-PINNING REQUIRED TO BE COMPLETED BY ENGINEER</p>	
<p>04 PROVIDE ALL REQUIRED DETAILS FOR BELOW GRADE ENTRANCE. PROVIDE DETAILS FOR GUARDS ETC.</p>	

SAMPLE ONLY -DRAWINGS PREPARED FOR REFERNCE PURPOSE ONLY



Project Info
123 ANYWHERE ST.
NORFOLK COUNTY

Date
DEC. 2022
 Drawn by

CHANGE OF USE -SAMPLE PLANS
 TWO UNIT HOUSE, SAMPLE
 REAR ELEVATION

Drawing no.
A8.0

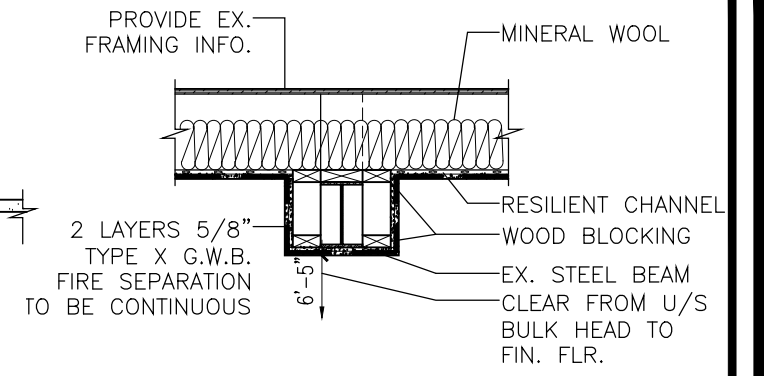
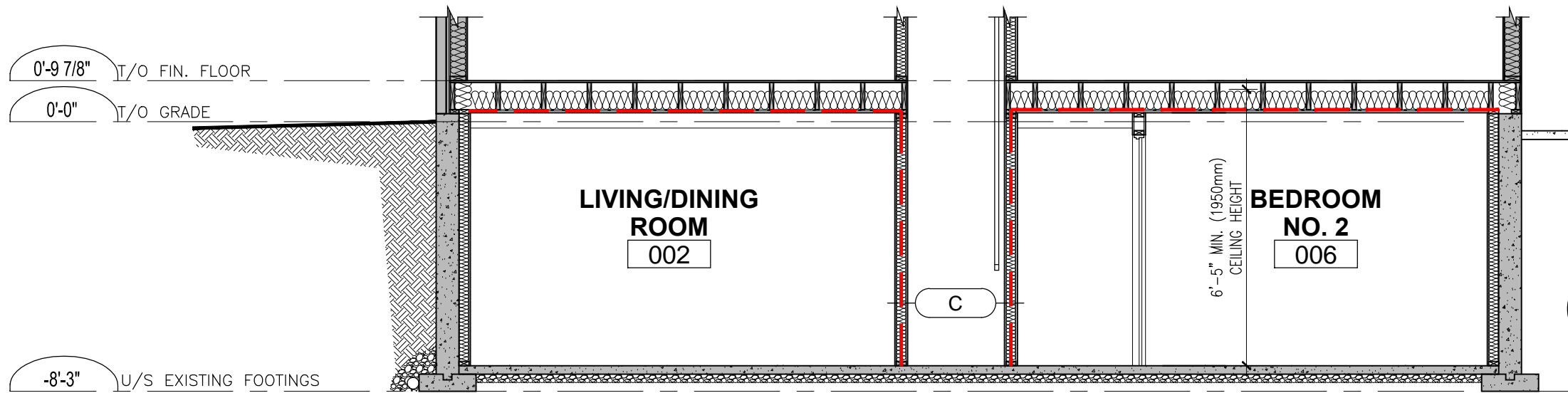

3 FIRE SEPERATION AT STEEL BEAM
A9.0 N.T.S.

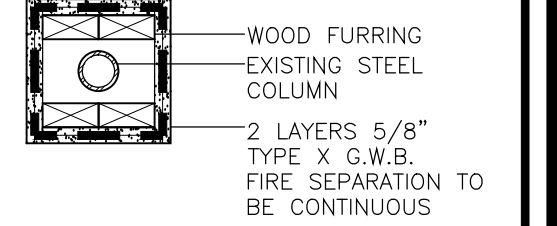

4 FIRE SEPERATION AT STEEL COLUMN
A9.0 N.T.S.

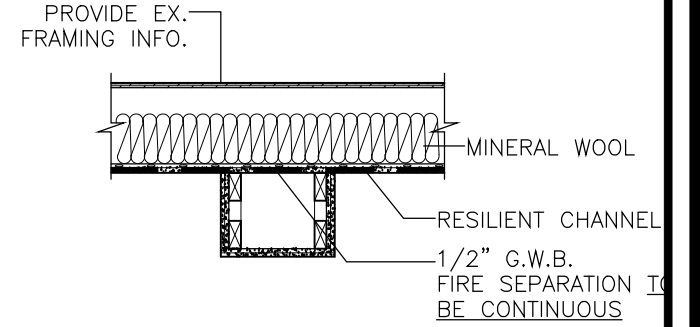

5 FIRE SEPERATION AT BULKHEAD
A9.0 N.T.S.

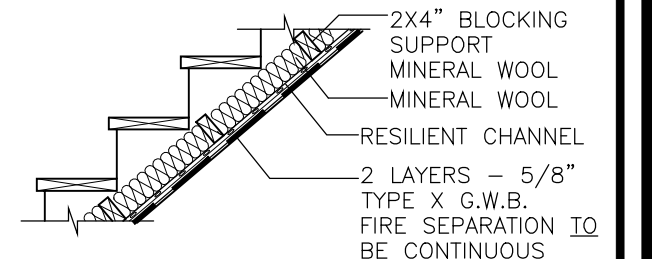

6 FIRE SEPERATION AT U/S STAIRS
A9.0 N.T.S.

1 SAMPLE -BASEMENT SECTION
A9.0 1/4"=1'-0"

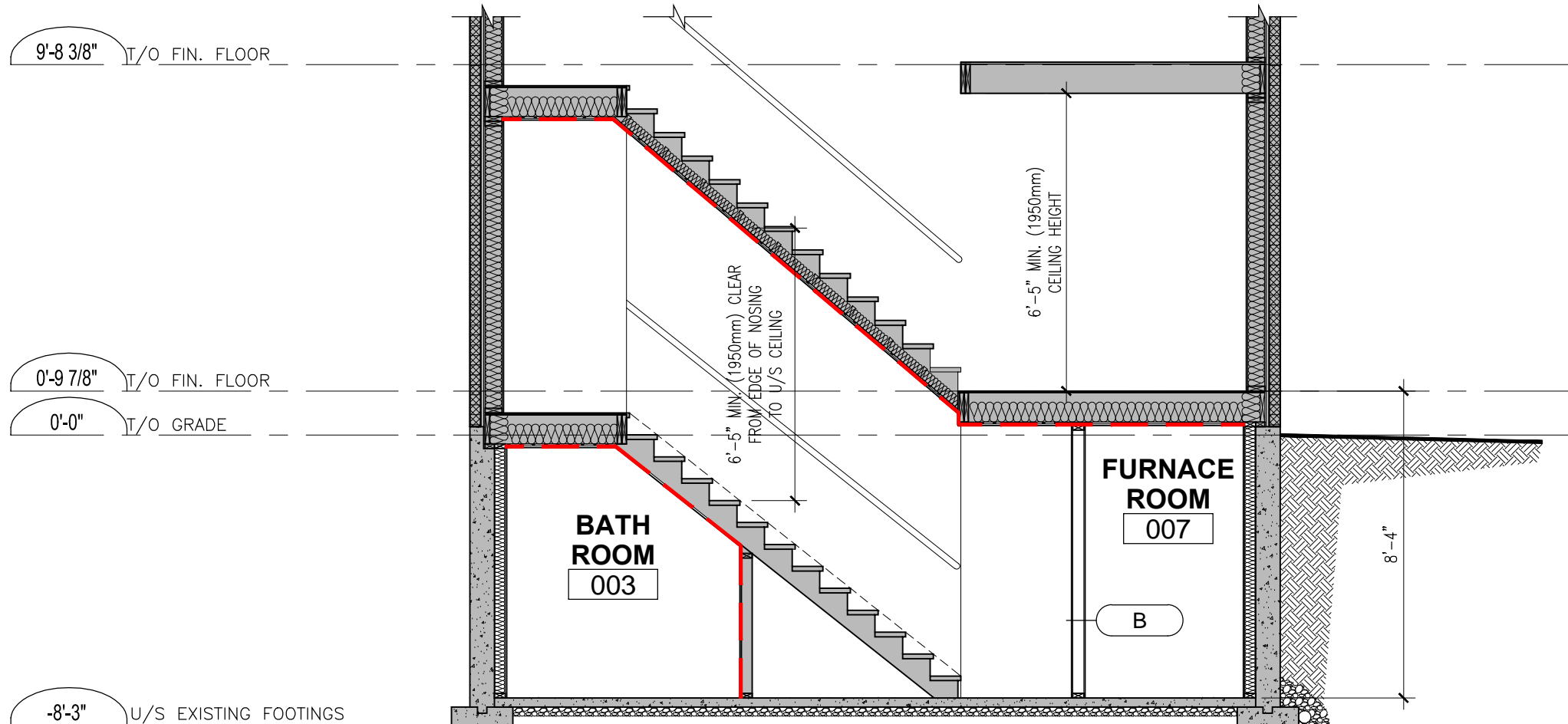

2 SAMPLE -STAIR SECTION
A9.0 1/4"=1'-0"

SAMPLE ONLY -DRAWINGS PREPARED FOR REFERNCE PURPOSE ONLY



Project Info 123 ANYWHERE ST. NORFOLK COUNTY	Date DEC. 2022
	Drawn by
CHANGE OF USE -SAMPLE PLANS TWO UNIT HOUSE, SAMPLE BUILDING SECTIONS & FIRE RATING DETAILS	Drawing no. A9.0

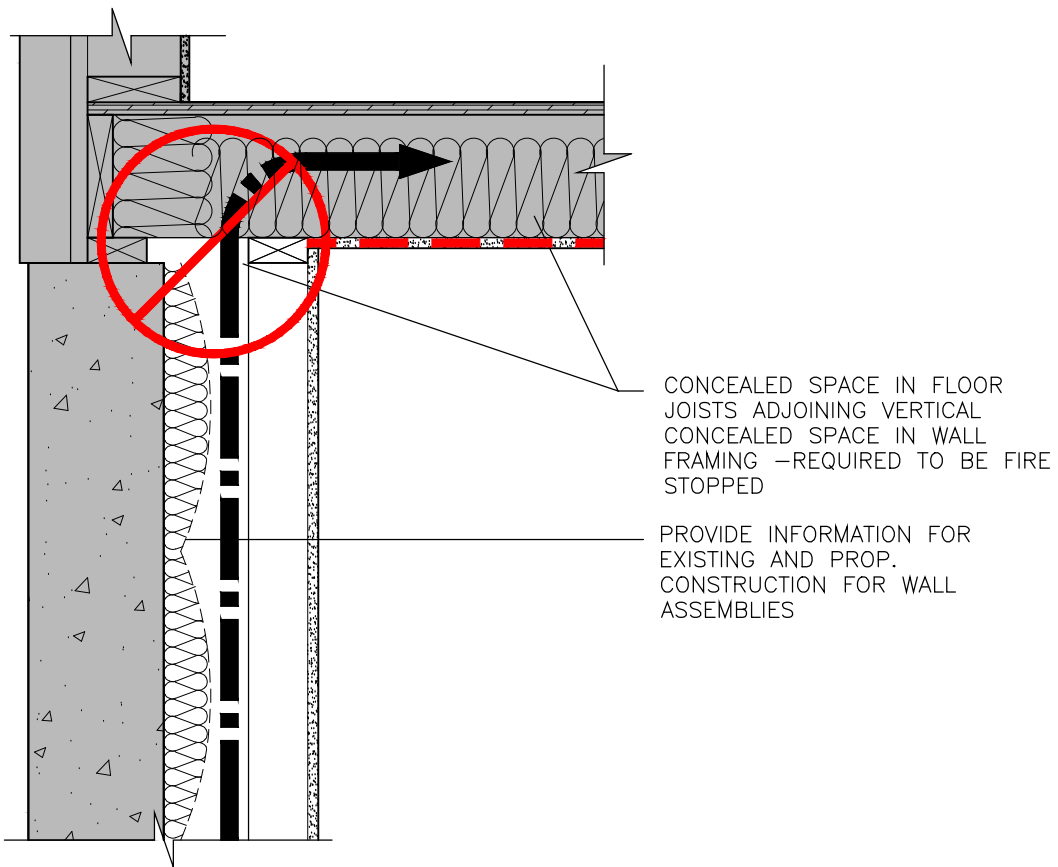

1
A10.0 **NON COMPLIANT FIRE BLOCKING DETAIL**
AT PERIMETER WALL

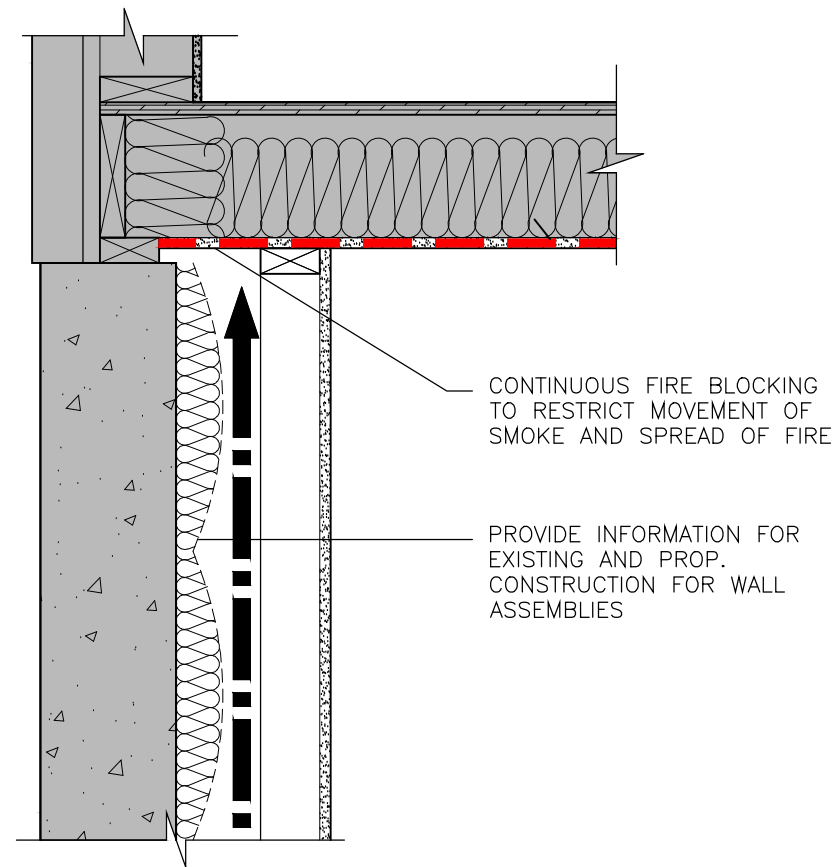

3
A10.0 **COMPLIANT FIRE BLOCKING DETAIL**
AT PERIMETER WALL

9.10.16.1. REQUIRED FIRE BLOCKS IN CONCEALED SPACES
 (1) CONCEALED SPACES IN INTERIOR WALLS, CEILINGS, FLOORS AND CRAWL SPACES SHALL BE SEPARATED BY FIRE BLOCKS FROM CONCEALED SPACES IN EXTERIOR WALLS AND ATTIC OR ROOF SPACES.
 (2) FIRE BLOCKS SHALL BE PROVIDED AT ALL INTERCONNECTIONS BETWEEN CONCEALED VERTICAL AND HORIZONTAL SPACES IN INTERIOR COVERED CEILINGS, DROP CEILINGS AND SOFFITS WHERE THE EXPOSED CONSTRUCTION MATERIALS WITHIN THE CONCEALED SPACES HAVE A SURFACE FLAMESPREAD RATING GREATER THAN 25.
 (3) FIRE BLOCKS SHALL BE PROVIDED AT THE TOP AND BOTTOM OF EACH STAIR WHERE THE STAIR PASSES THROUGH A FLOOR CONTAINING CONCEALED SPACE IN WHICH THE EXPOSED CONSTRUCTION MATERIALS WITHIN THE SPACE HAVE A SURFACE FLAME-SPREAD RATING GREATER THAN 25.

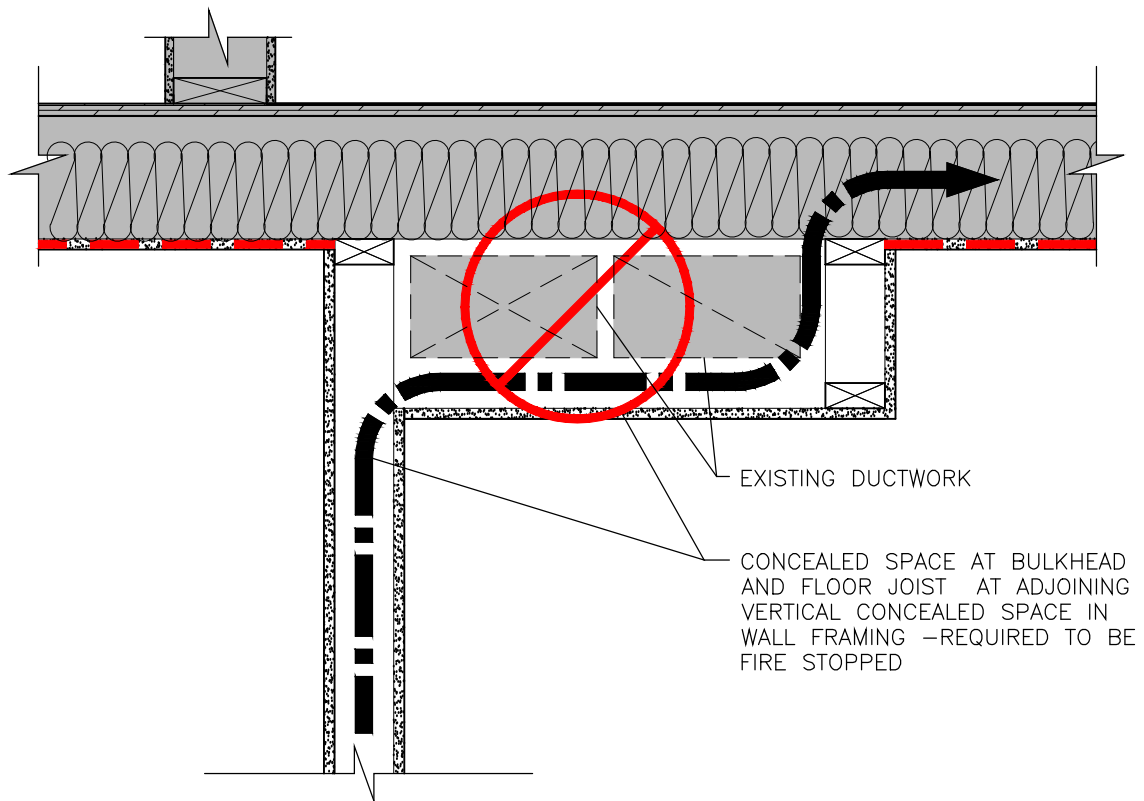
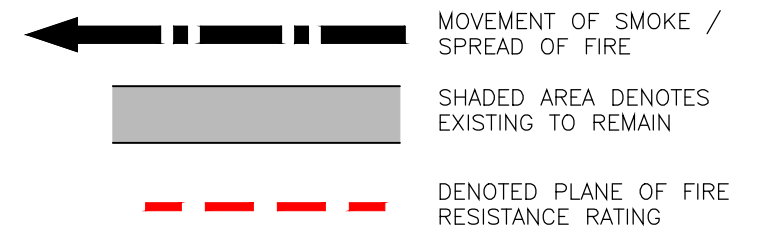

2
A10.0 **NON COMPLIANT FIRE BLOCKING DETAIL**
AT INTERIOR WALL / BULKHEAD

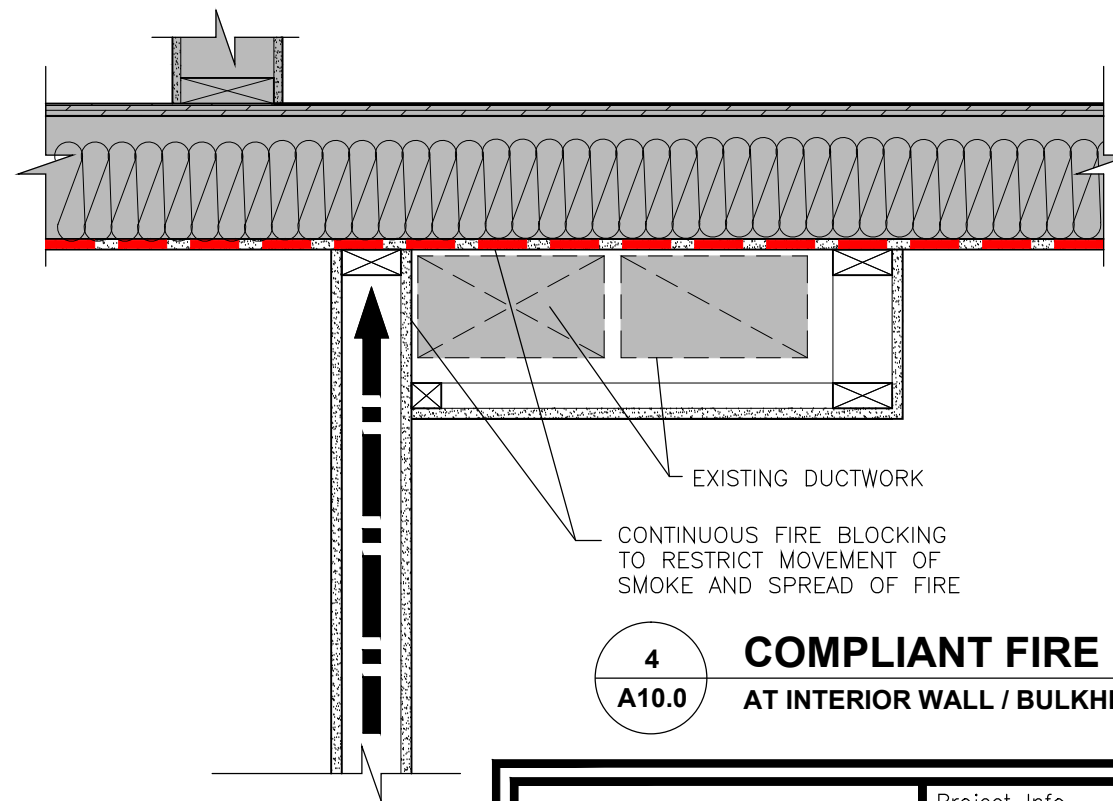

4
A10.0 **COMPLIANT FIRE BLOCKING DETAIL**
AT INTERIOR WALL / BULKHEAD

SAMPLE ONLY -DRAWINGS PREPARED FOR REFERNCE PURPOSE ONLY



Project Info
123 ANYWHERE ST.
NORFOLK COUNTY
 CHANGE OF USE -SAMPLE PLANS
 TWO UNIT HOUSE, SAMPLE
 WALL & CEILING ASSEMBLIES

Date
DEC. 2022
 Drawn by
 Drawing no.
A10.0

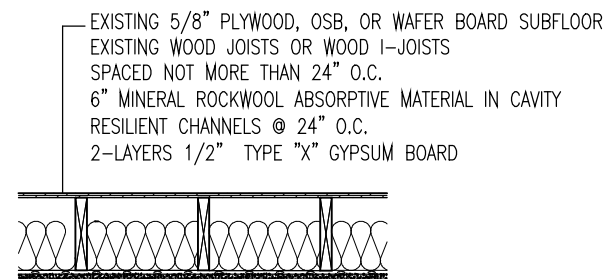
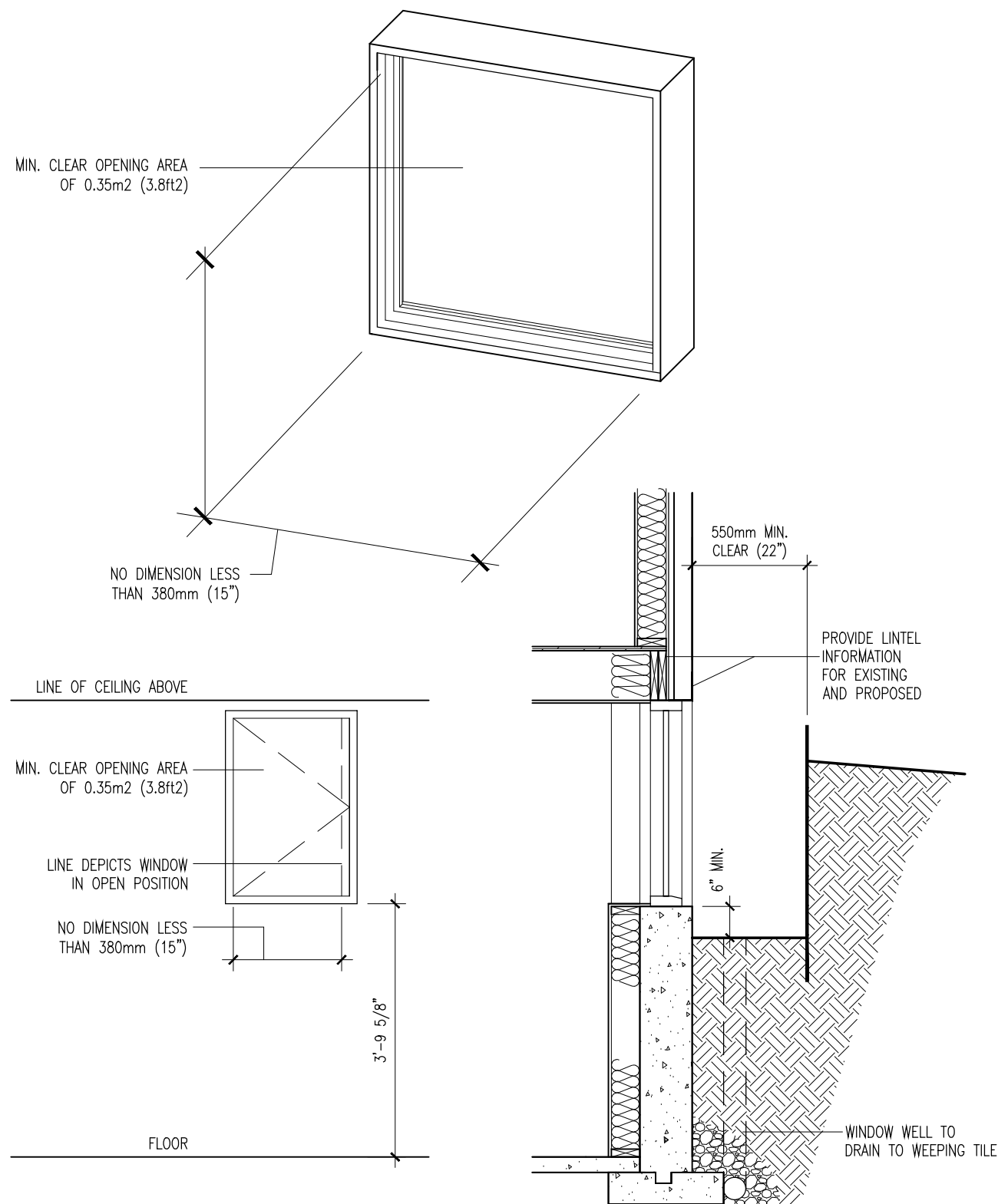

BUILDING CONDITION A
FLOOR ASSEMBLY F9h
F.R.R. -45 MIN. STC-53

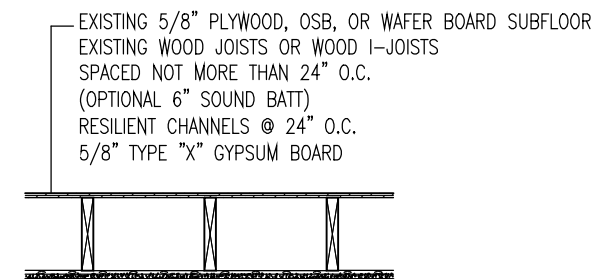

BUILDING CONDITION B
FLOOR ASSEMBLY F8b
F.R.R. -30 MIN. STC-43

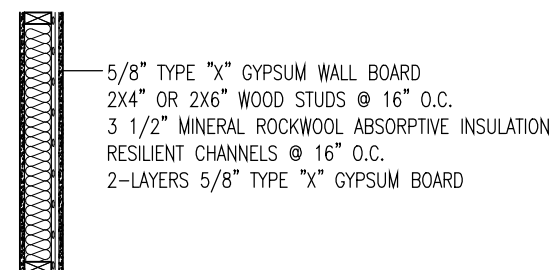

BUILDING CONDITION A
FLOOR ASSEMBLY W4a
F.R.R. -60 MIN. STC-51

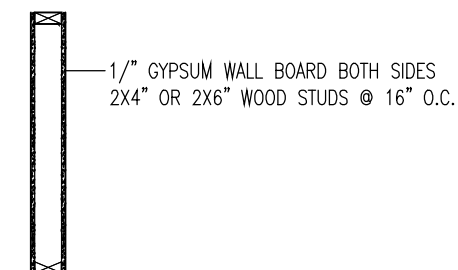

BUILDING CONDITION B
FLOOR ASSEMBLY W4a
F.R.R. -60 MIN. STC-51

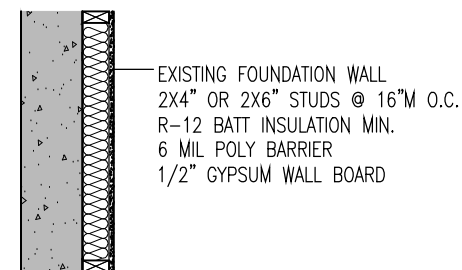

EXTERIOR FOUNDATION WALL

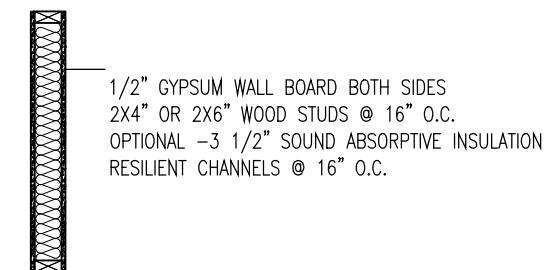

TYPICAL INTERIOR WALL

WALL TYPES DEMONSTRATED ON THIS DRAWING ARE BASED ON WALL CONSTRUCTION DETAILS SPECIFIED IN ONTARIO BUILDING CODE SUPPLEMENTARY STANDARD SB-3. DESIGNER IS REQUIRED TO SPECIFY THE FIRE RESISTANCE RATING IN MINUTES, AND PROVIDE CONSTRUCTION INFORMATION FOR ALL REQUIRED FIRE SEPARATIONS.

2
A11.0 **WALL SCHEDULE**
N.T.S.

1
A11.0 **EGRESS WINDOW - OPTION "A" AND "B"**
N.T.S.

SAMPLE ONLY -DRAWINGS PREPARED FOR REFERNECE PURPOSE ONLY



Project Info
123 ANYWHERE ST.
NORFOLK COUNTY

CHANGE OF USE -SAMPLE PLANS
TWO UNIT HOUSE, SAMPLE
EGRESS WINDOW, WALL SCHEDULE

Date
DEC. 2022

Drawn by

Drawing no.

A11.0