

LANGTON & AREA ARENA

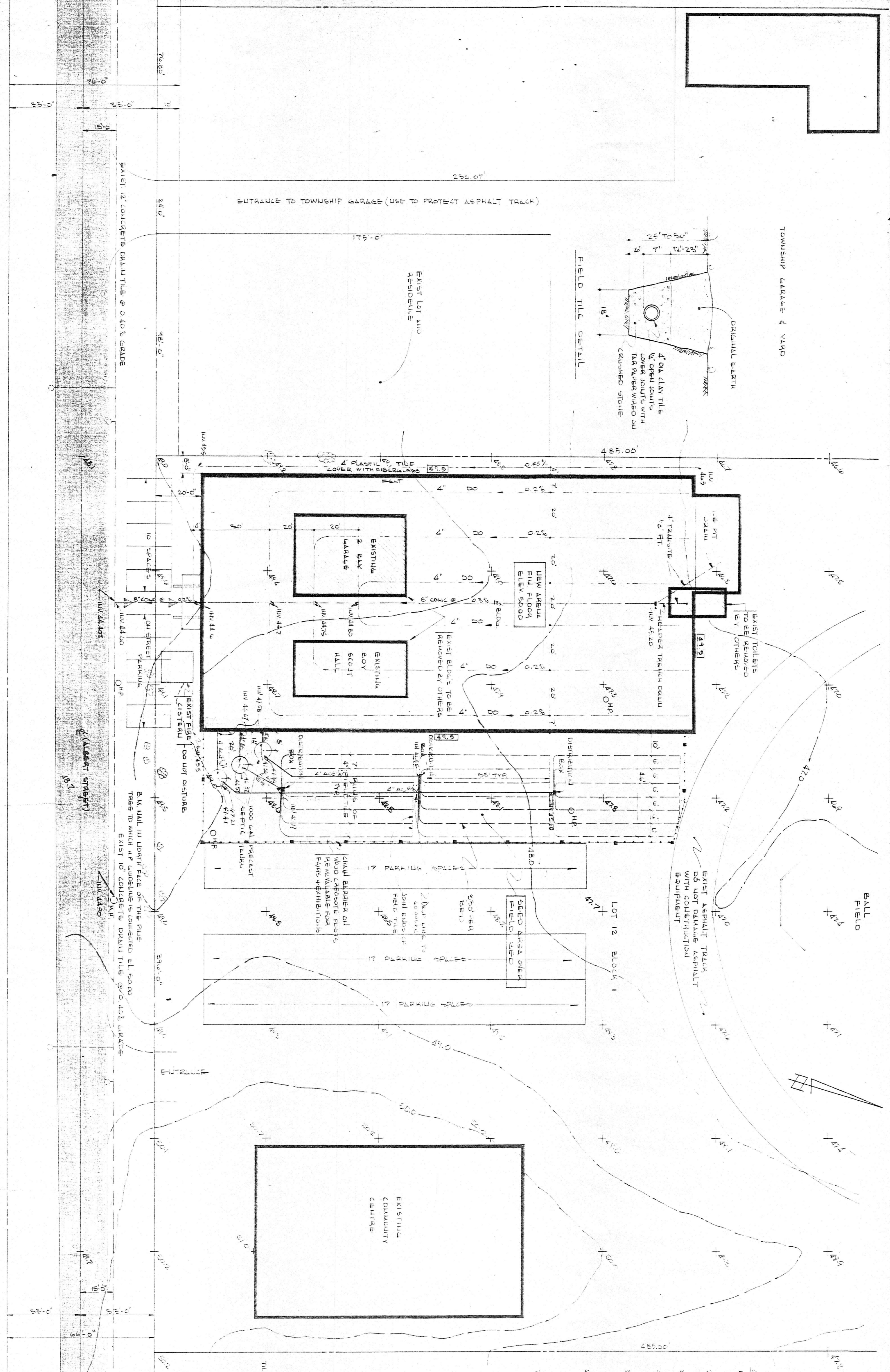

- GENERAL NOTES:**
1. EXISTING TOPSOIL TO BE STRIPPED AND STOCKPILED FOR LATER DISTRIBUTION AROUND THE BUILDING.
 2. EXISTING AND FINAL ELEVATIONS ARE SHOWN THROUGHOUT.
 3. CONSTRUCTION OF PARKING AREA TO BE BY OTHERS.
 4. GATE EARTH FROM FULL GARAGE AT RISE DOWN TO GROUND GRADE WITH GATE FALL DOWN FROM ELEV.
 5. EXISTING ASPHALT TRACK AND DRIVEWAYS FOUND DURING EXCAVATION SHALL BE REMOVED OR FILLED IN AS DIRECTED BY THE ENGINEER.
 6. SEE SOIL INVESTIGATION IN SPECS. FOR CONTAMINATED MATL. TO BE REMOVED UNDER ELEM. (2) TO (7) I. CLEAN SAND BELOW THIS IS SUITABLE SUPERIOR FILL. (LESS THAN 5% SILT)
 7. EXCESS FILL TO BE DEPOSITED ON SITE WHERE DIRECTED.

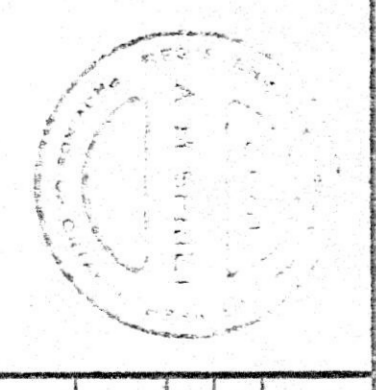
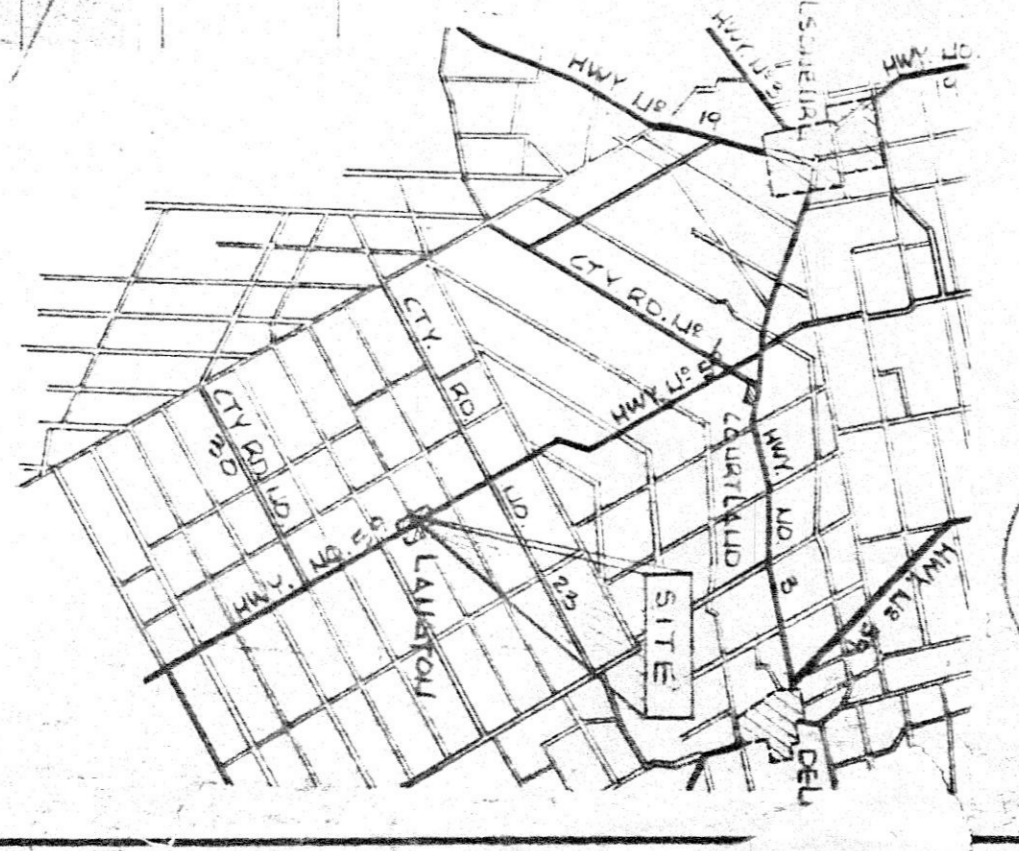

LANGTON & AREA ARENA

Scale: 1/4" = 20'-0"

Job No. 70043

Drawn by: E.E.W.

Checked by: J.S.

Date: 10-4-71

Revised: 22-10-71

SITE PLAN

A.M. SPRY & ASSOCIATES LTD.
CONSULTING ENGINEERS

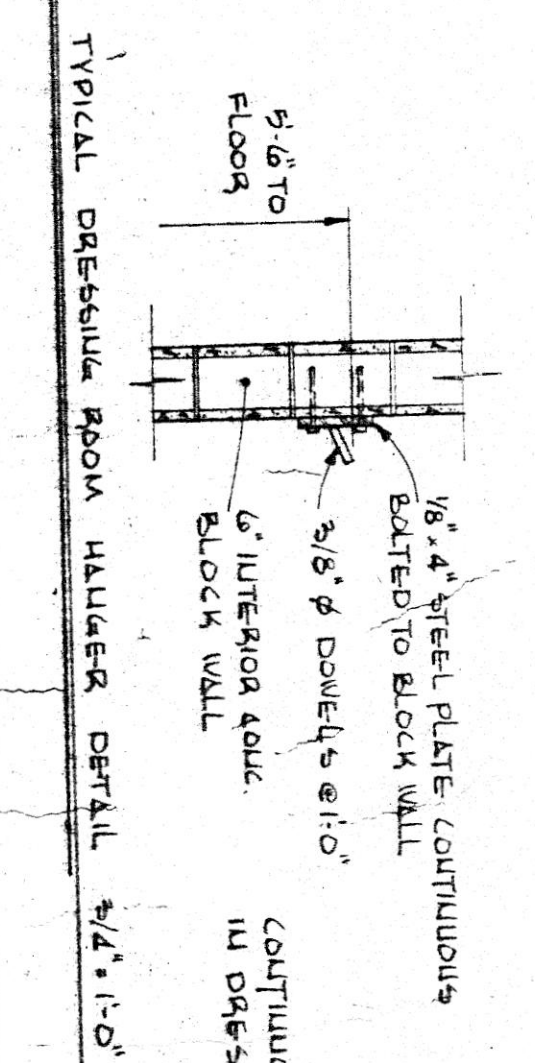
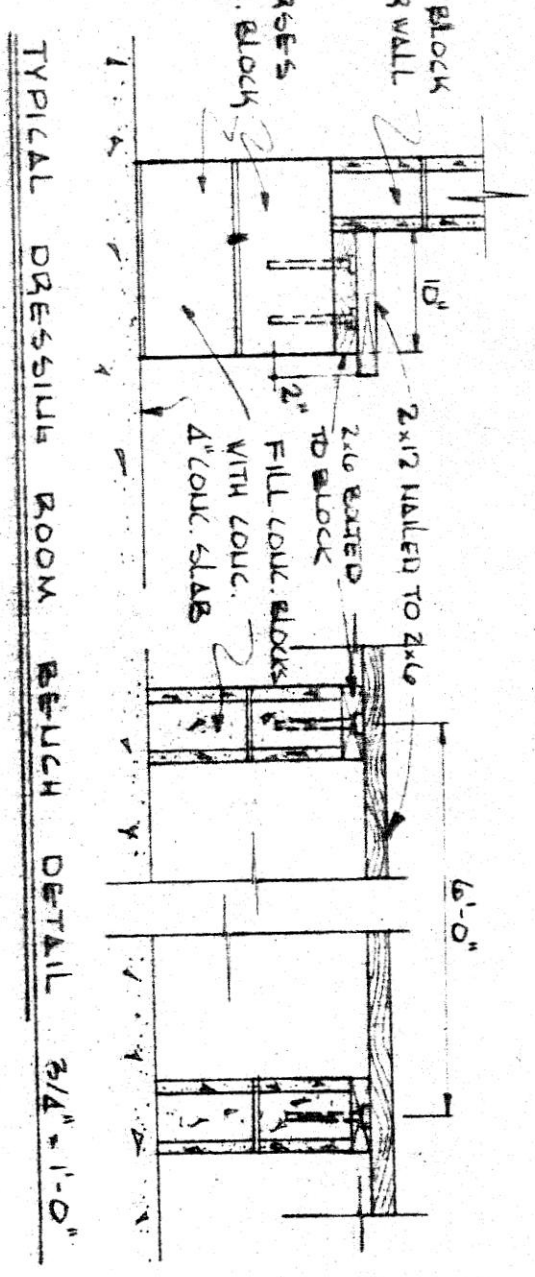
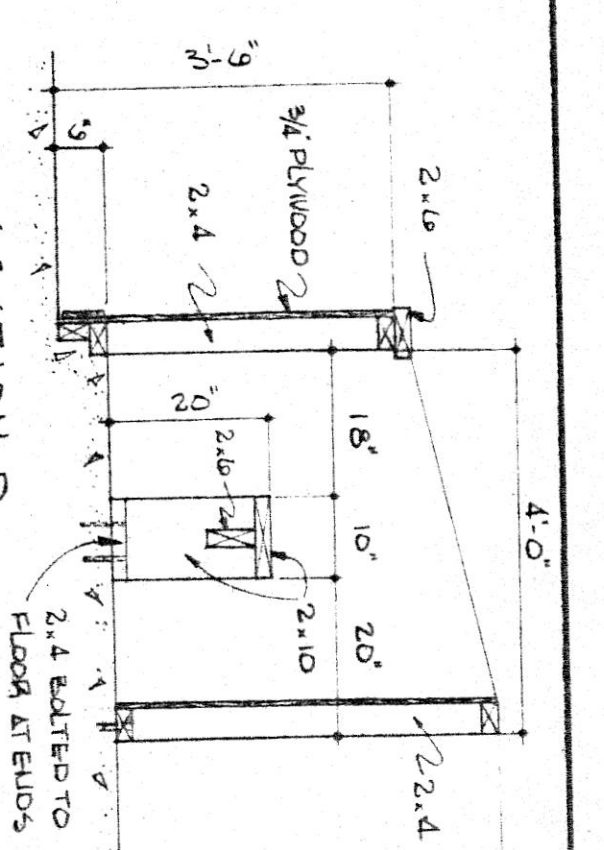
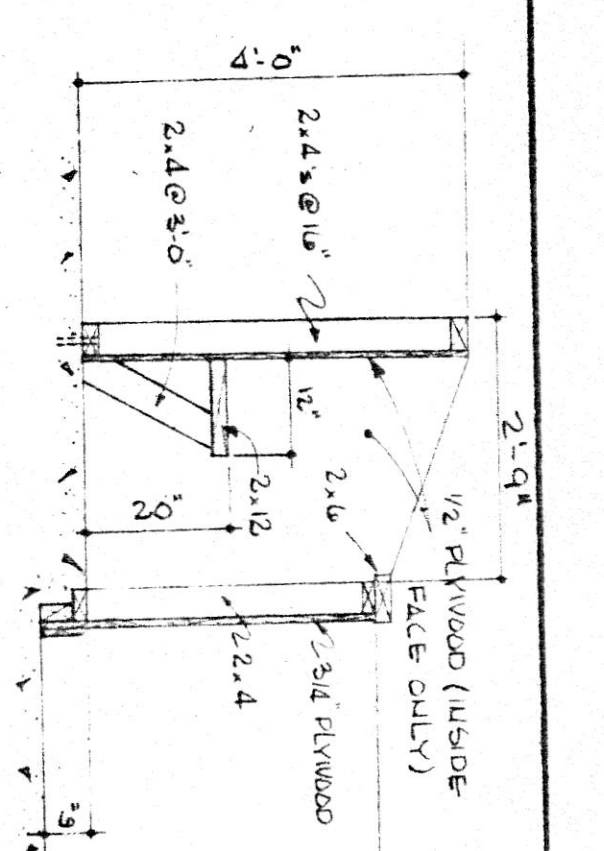
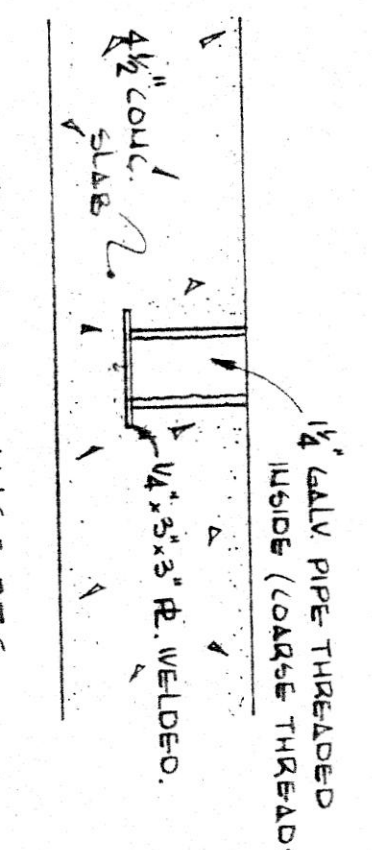
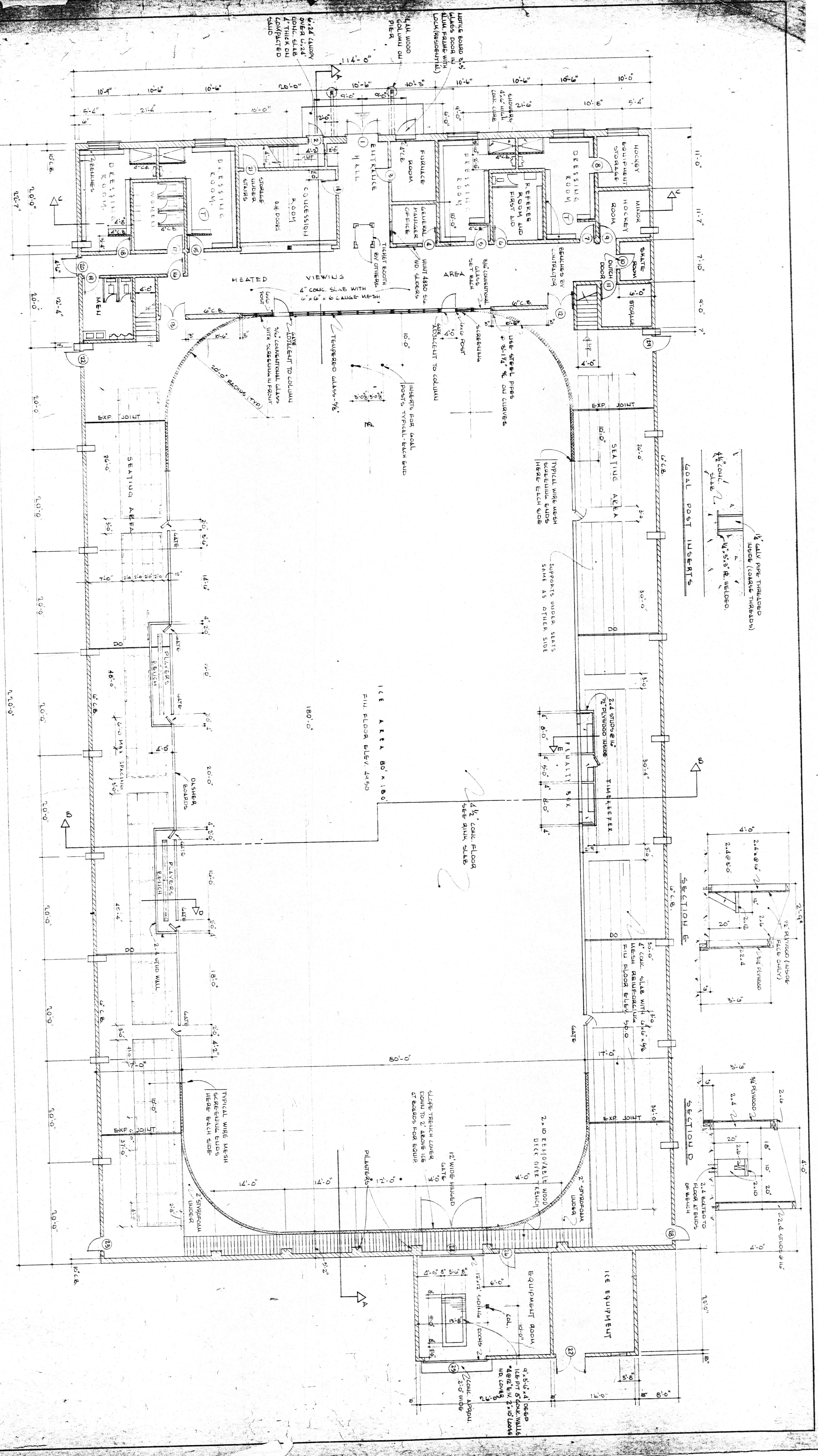

NOTES
 - ALL INTERIOR BLK WALLS 6\"/>

CONTINUOUS ABOVE BENCHES
 IN DRESSING ROOMS AND GEF ROOM

REGISTERED PROFESSIONAL ENGINEER
 CIVIL
A. M. SPIRIT
 ENGINEER

LANGTON 8 AREA ARENA

Scale: 1/8\"/>

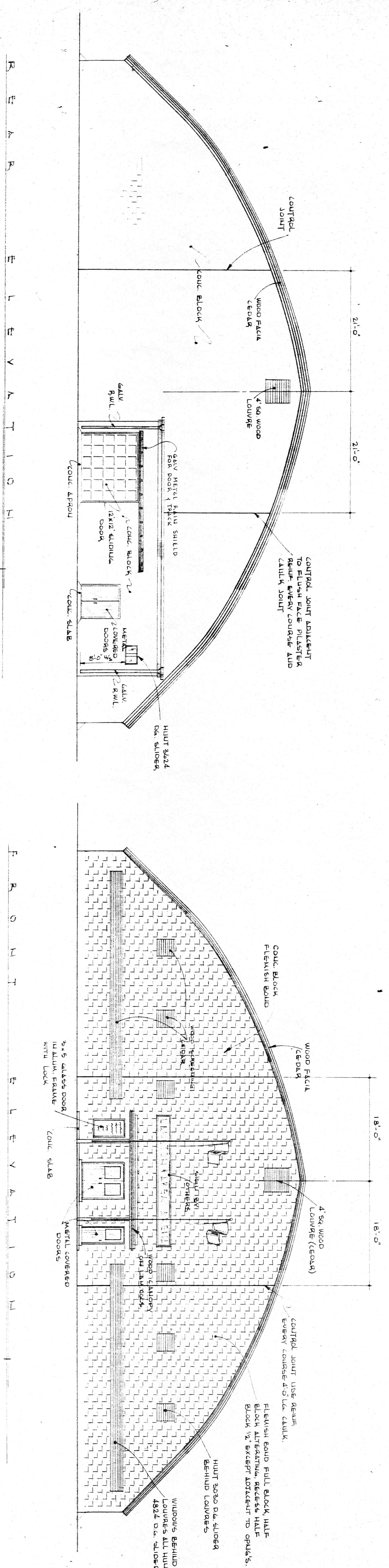

TOP 4" OF ROOF TO BE SLATE SURFACE ROLLED ROOFING

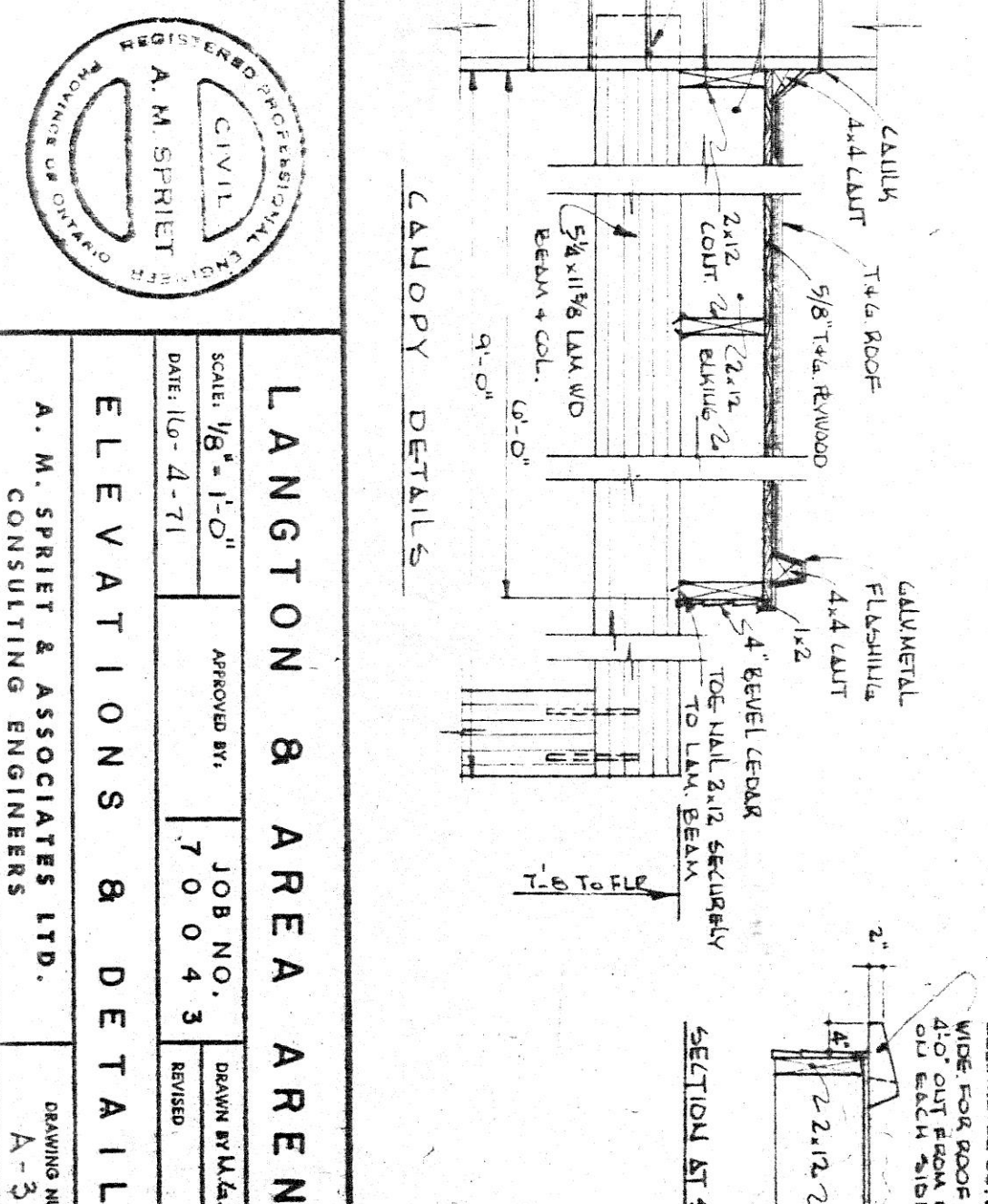
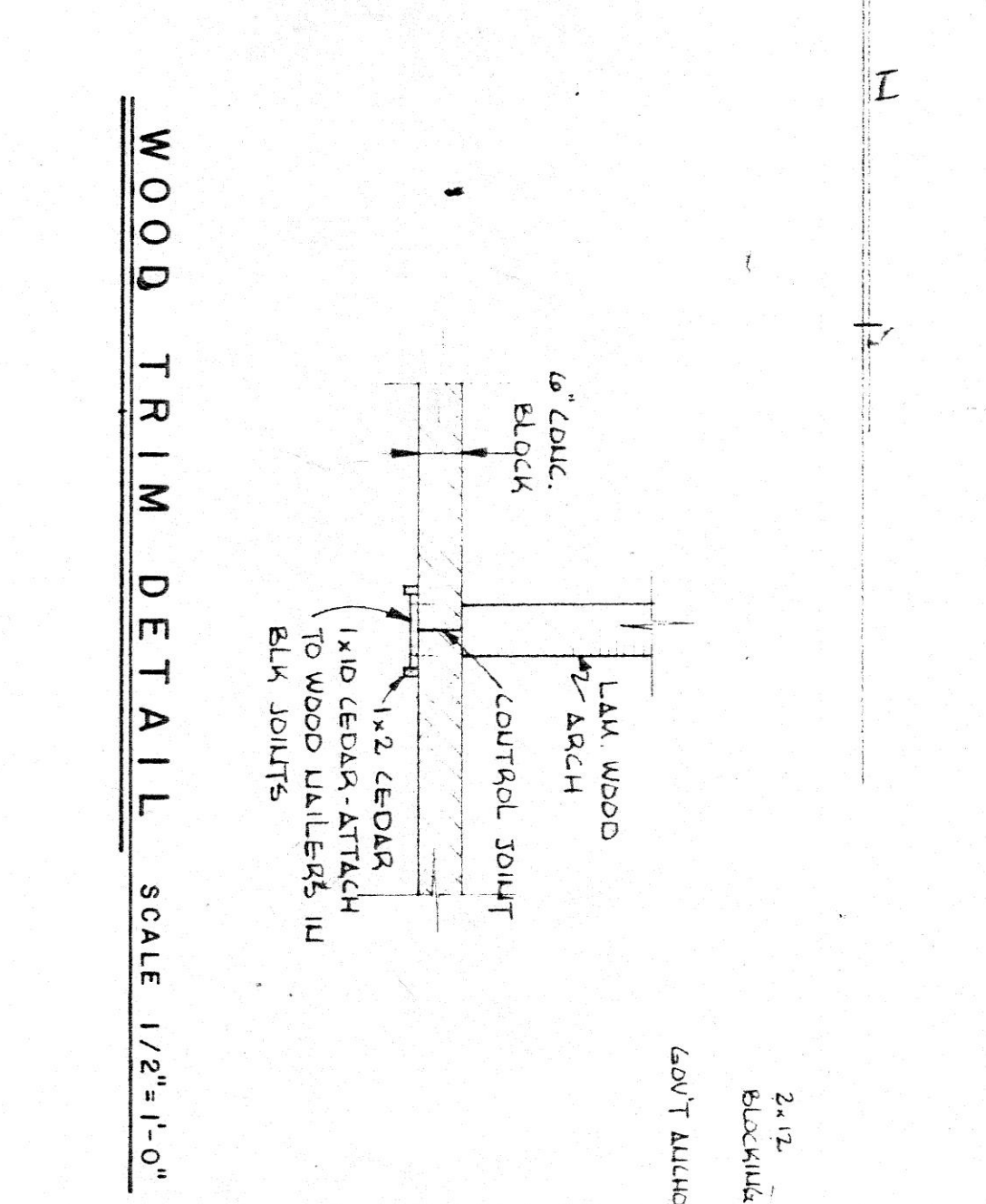
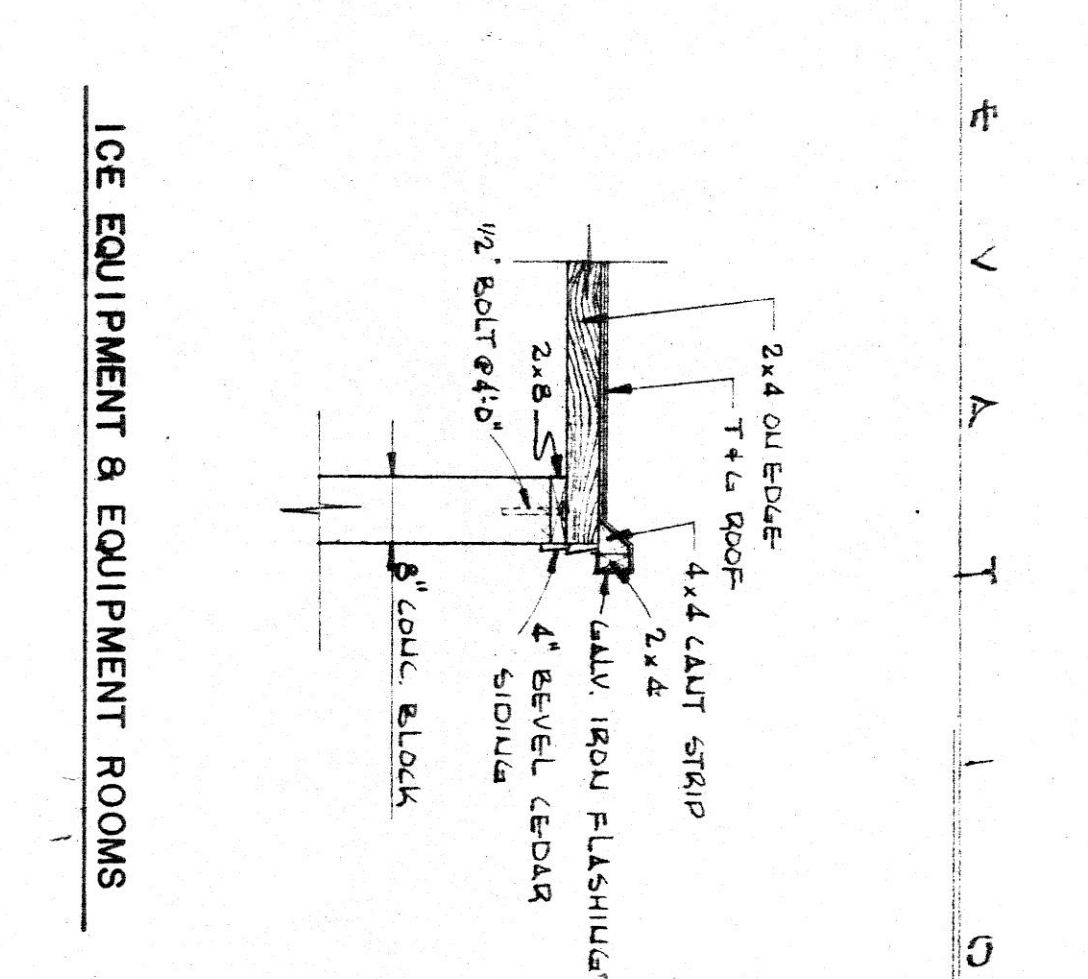
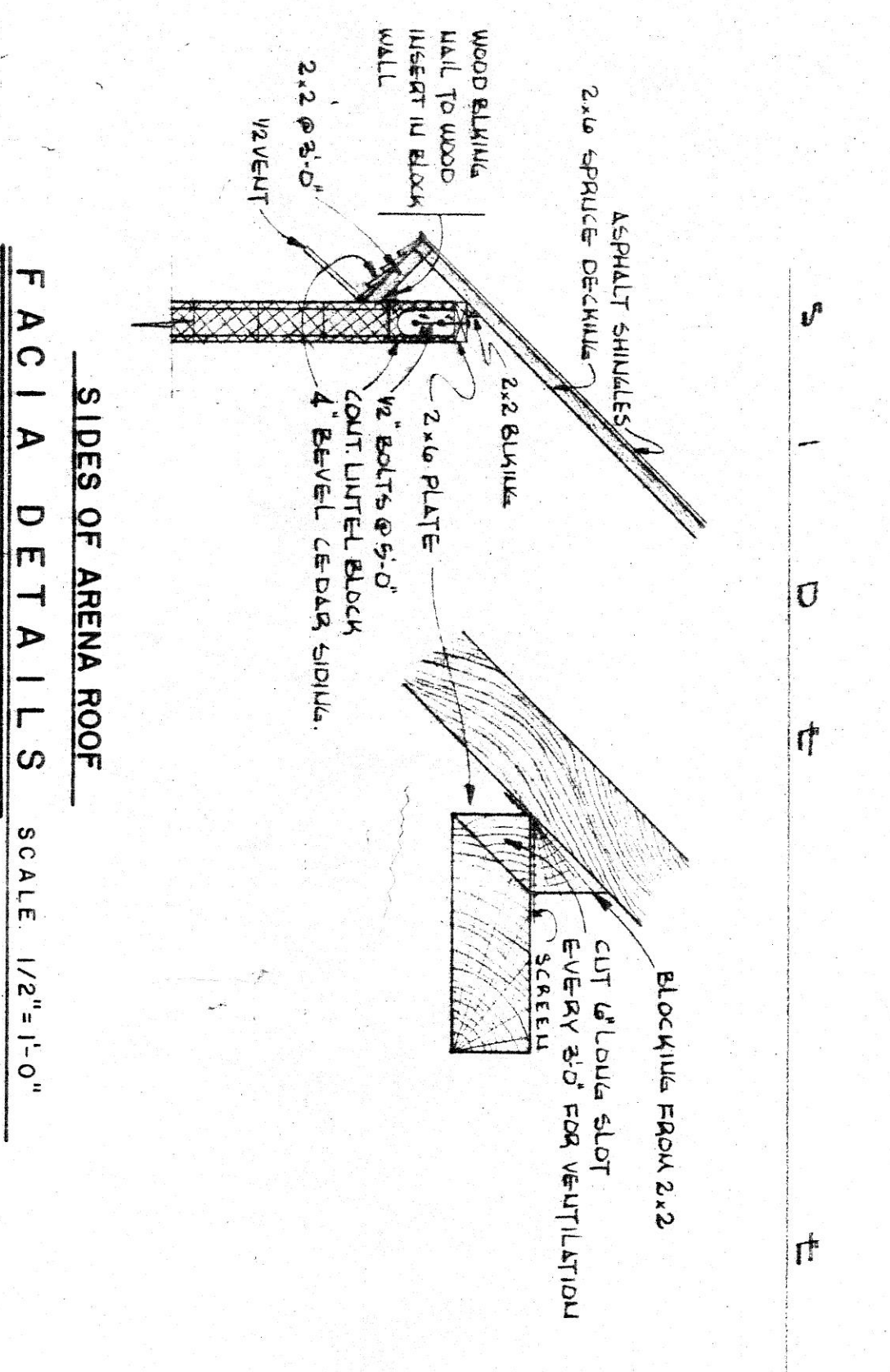
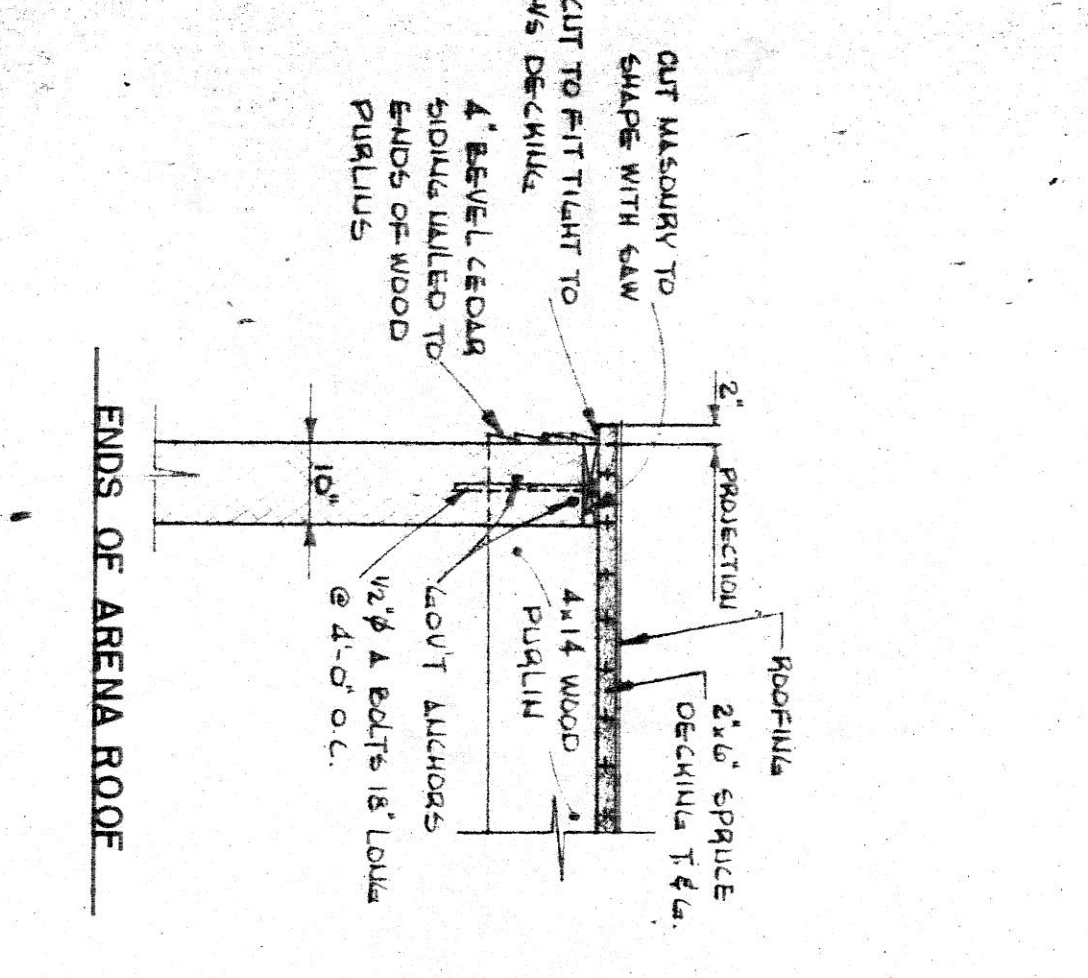
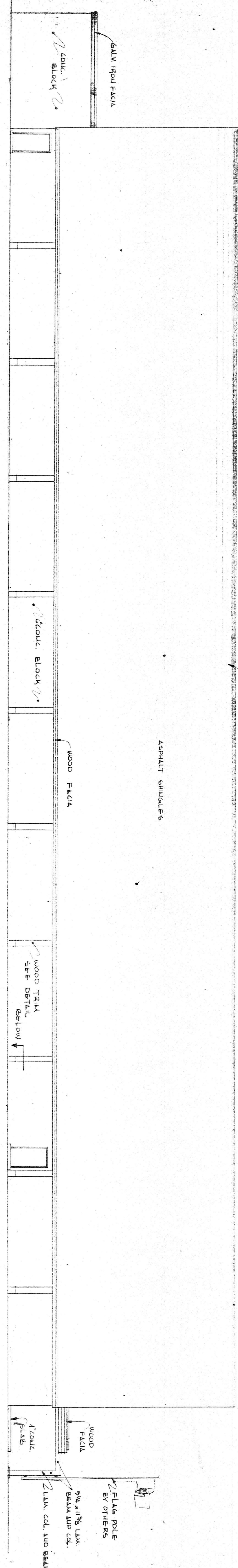

LANGTON & AREA ARENA
 ELEVATIONS & DETAILS
 A. M. SPIRIT & ASSOCIATES LTD.
 CONSULTING ENGINEERS

Scale: 1/8" = 1'-0"	Job No. 70043	Revision
Date: 11-21-71	Drawn: P.H.L.F. - E.M.	Checked: A.S.

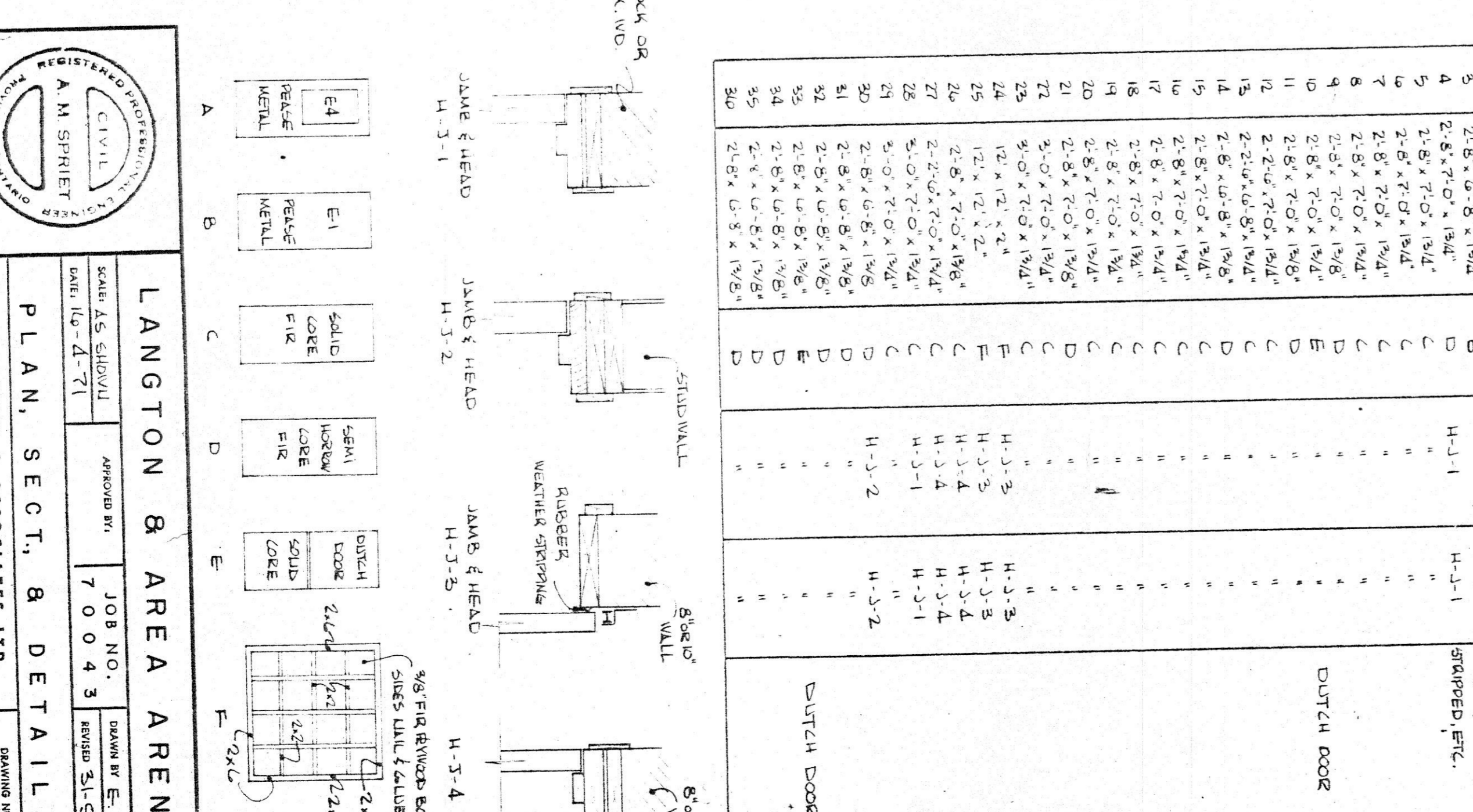
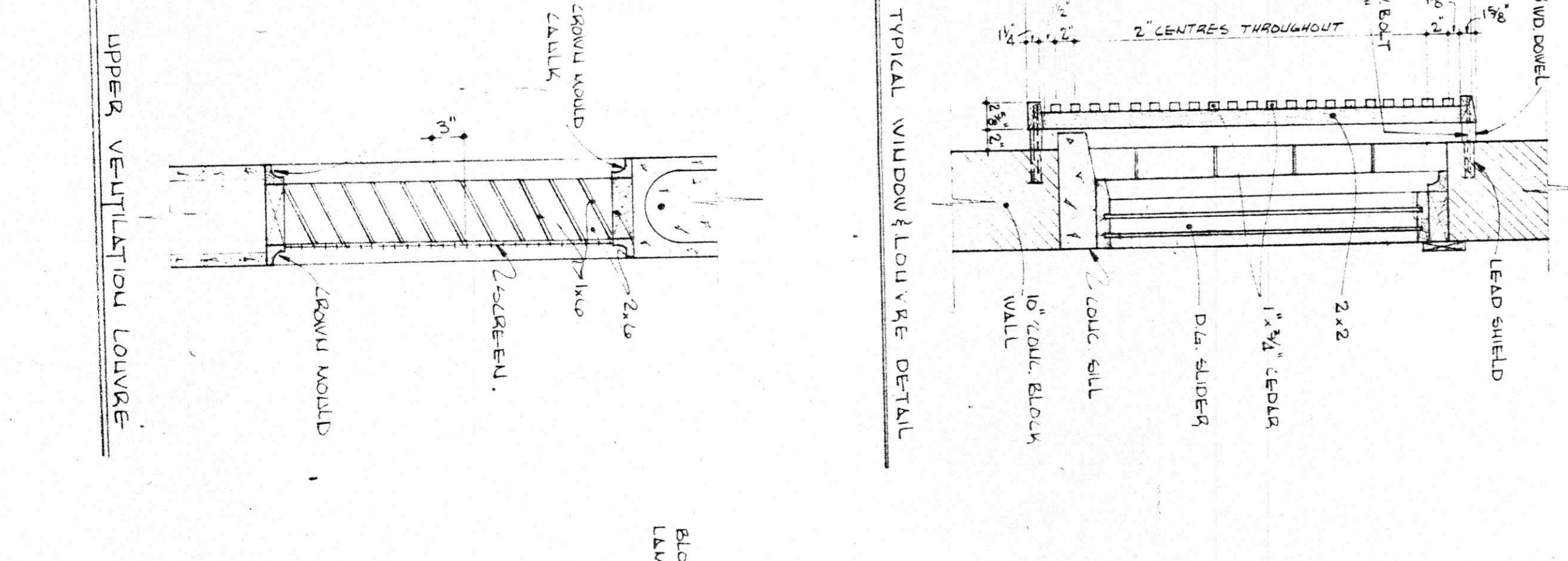
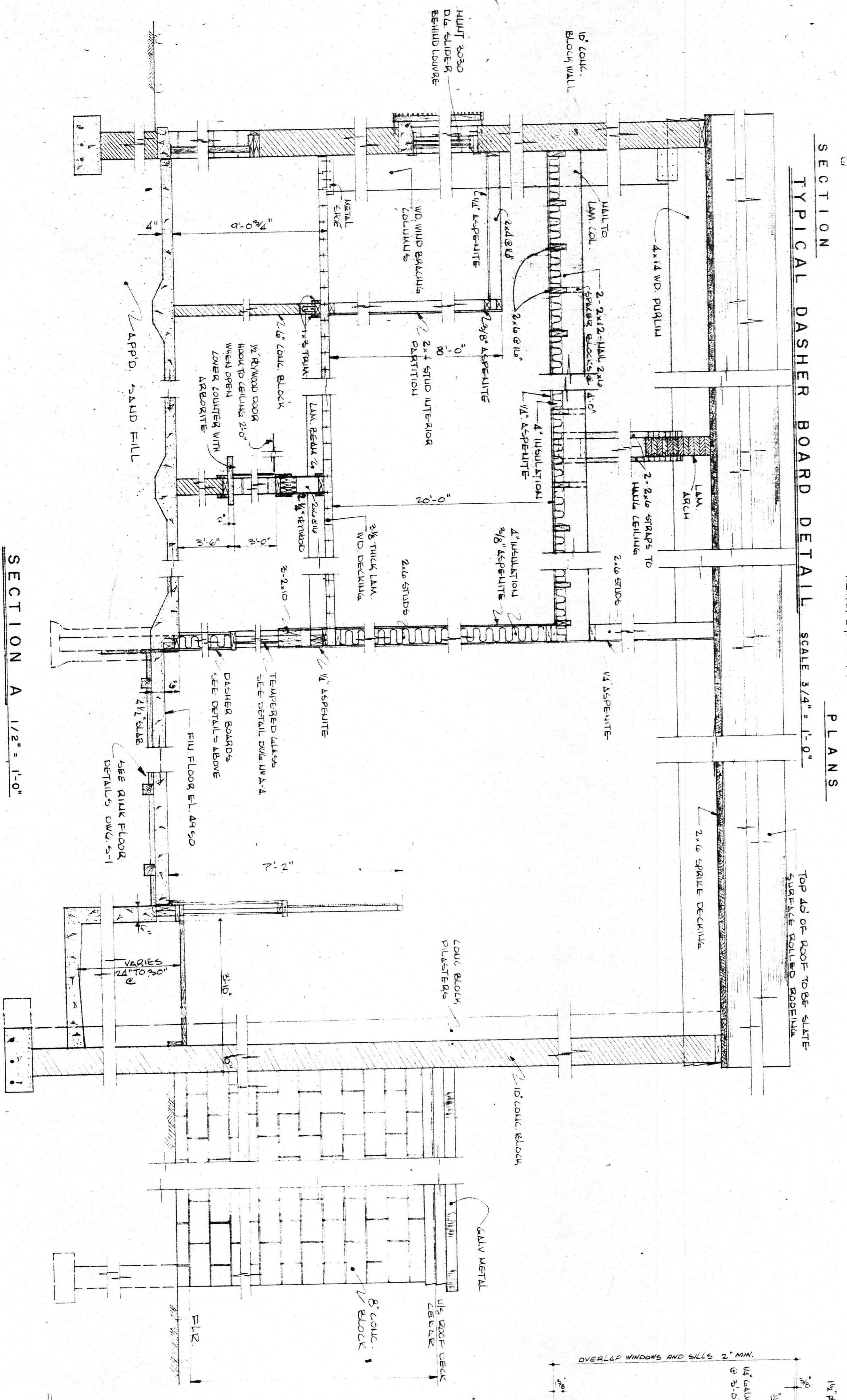
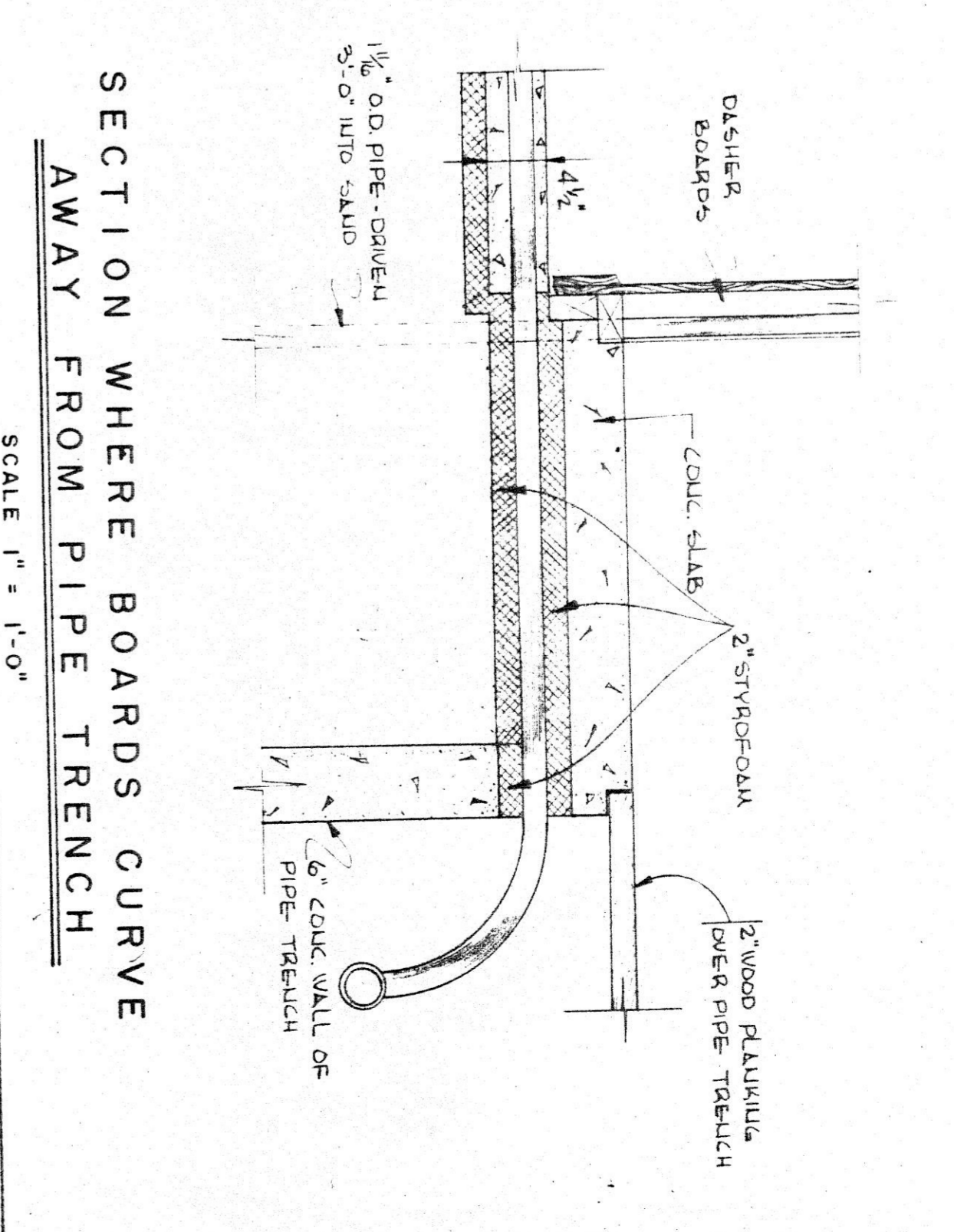
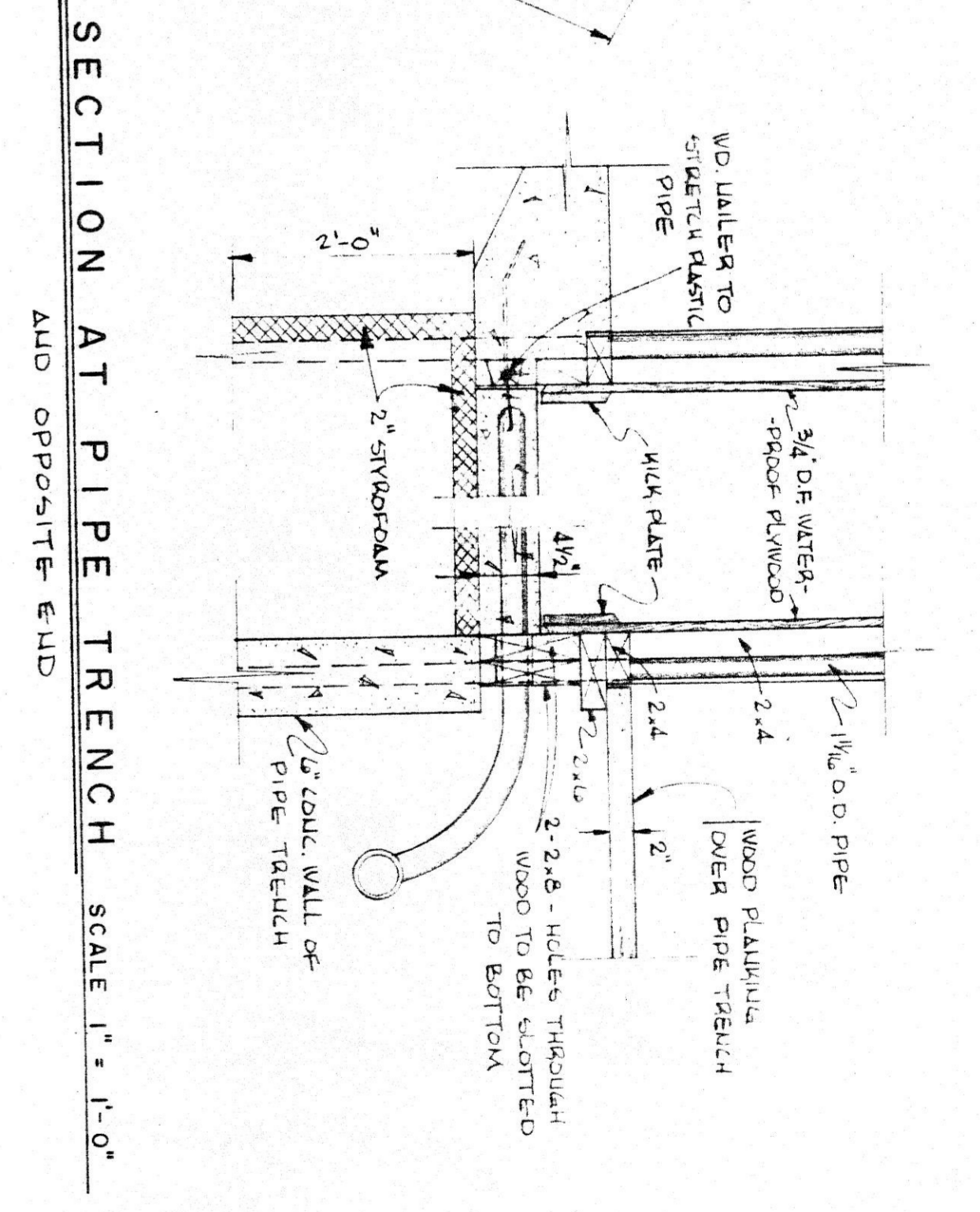
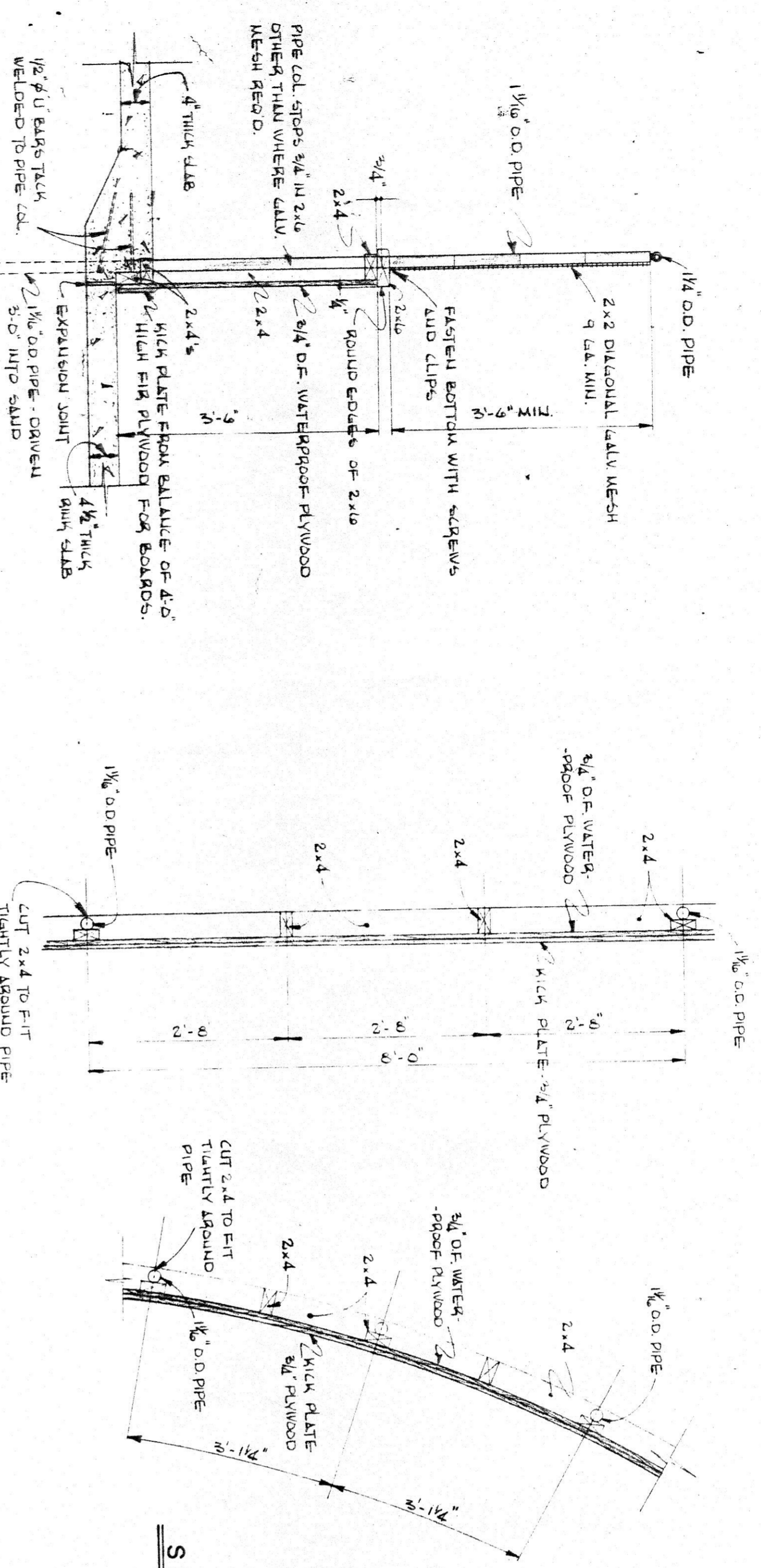

NO.	SIZE	TYPE	HEAD	JAMB	DETAIL	REMARKS
1	2-2 1/2 x 8 x 8 x 1 1/4	A	SEE MANUFACTURER'S RECOMMENDATIONS	H-3-1	H-3-1	DOOR CASE (LANTIER WITH FRAME) (MANUFACTURER'S SPECIFICATIONS)
2	2-8 x 8 x 8 x 1 1/4	B		H-3-1	H-3-1	
3	2-8 x 8 x 8 x 1 1/4	C		H-3-1	H-3-1	
4	2-8 x 8 x 8 x 1 1/4	D		H-3-1	H-3-1	
5	2-8 x 8 x 8 x 1 1/4	E		H-3-1	H-3-1	
6	2-8 x 8 x 8 x 1 1/4	F		H-3-1	H-3-1	
7	2-8 x 8 x 8 x 1 1/4	G		H-3-1	H-3-1	
8	2-8 x 8 x 8 x 1 1/4	H		H-3-1	H-3-1	
9	2-8 x 8 x 8 x 1 1/4	I		H-3-1	H-3-1	
10	2-8 x 8 x 8 x 1 1/4	J		H-3-1	H-3-1	
11	2-8 x 8 x 8 x 1 1/4	K		H-3-1	H-3-1	
12	2-8 x 8 x 8 x 1 1/4	L		H-3-1	H-3-1	
13	2-8 x 8 x 8 x 1 1/4	M		H-3-1	H-3-1	
14	2-8 x 8 x 8 x 1 1/4	N		H-3-1	H-3-1	
15	2-8 x 8 x 8 x 1 1/4	O		H-3-1	H-3-1	
16	2-8 x 8 x 8 x 1 1/4	P		H-3-1	H-3-1	
17	2-8 x 8 x 8 x 1 1/4	Q		H-3-1	H-3-1	
18	2-8 x 8 x 8 x 1 1/4	R		H-3-1	H-3-1	
19	2-8 x 8 x 8 x 1 1/4	S		H-3-1	H-3-1	
20	2-8 x 8 x 8 x 1 1/4	T		H-3-1	H-3-1	
21	2-8 x 8 x 8 x 1 1/4	U		H-3-1	H-3-1	
22	2-8 x 8 x 8 x 1 1/4	V		H-3-1	H-3-1	
23	2-8 x 8 x 8 x 1 1/4	W		H-3-1	H-3-1	
24	2-8 x 8 x 8 x 1 1/4	X		H-3-1	H-3-1	
25	2-8 x 8 x 8 x 1 1/4	Y		H-3-1	H-3-1	
26	2-8 x 8 x 8 x 1 1/4	Z		H-3-1	H-3-1	
27	2-8 x 8 x 8 x 1 1/4	AA		H-3-1	H-3-1	
28	2-8 x 8 x 8 x 1 1/4	AB		H-3-1	H-3-1	
29	2-8 x 8 x 8 x 1 1/4	AC		H-3-1	H-3-1	
30	2-8 x 8 x 8 x 1 1/4	AD		H-3-1	H-3-1	

LANGTON & AREA ARENA

REGISTERED ARCHITECTS

A.M. SPRUIELL

SCALE AS SHOWN

APPROVED BY: [Signature]

JOB NO. 70043

DATE: 10-27-71

ISSUED: 31-5-71

PLAN, SECTION & DETAILS

A.M. SPRUIELL & ASSOCIATES LTD.

CONSULTING ENGINEERS

DRAWING NUMBER: A-5

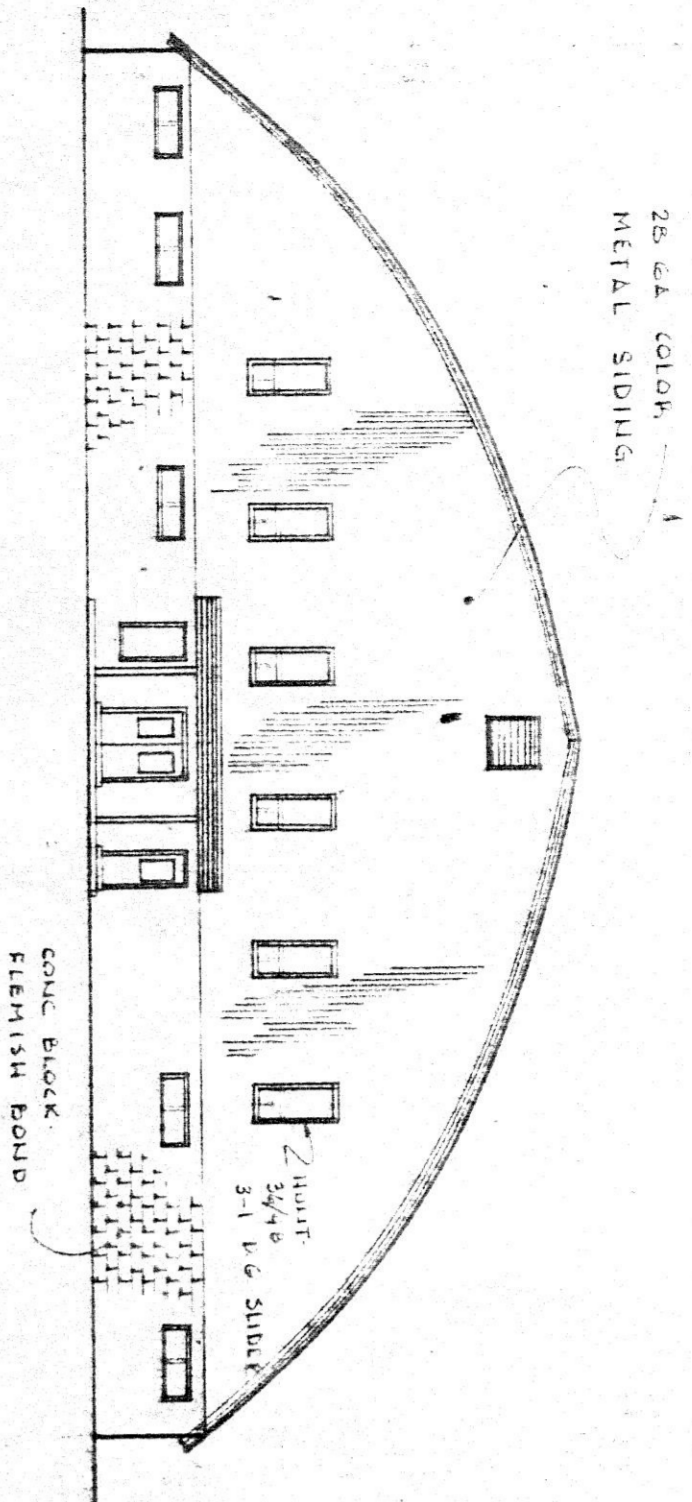

FRONT ELEVATION

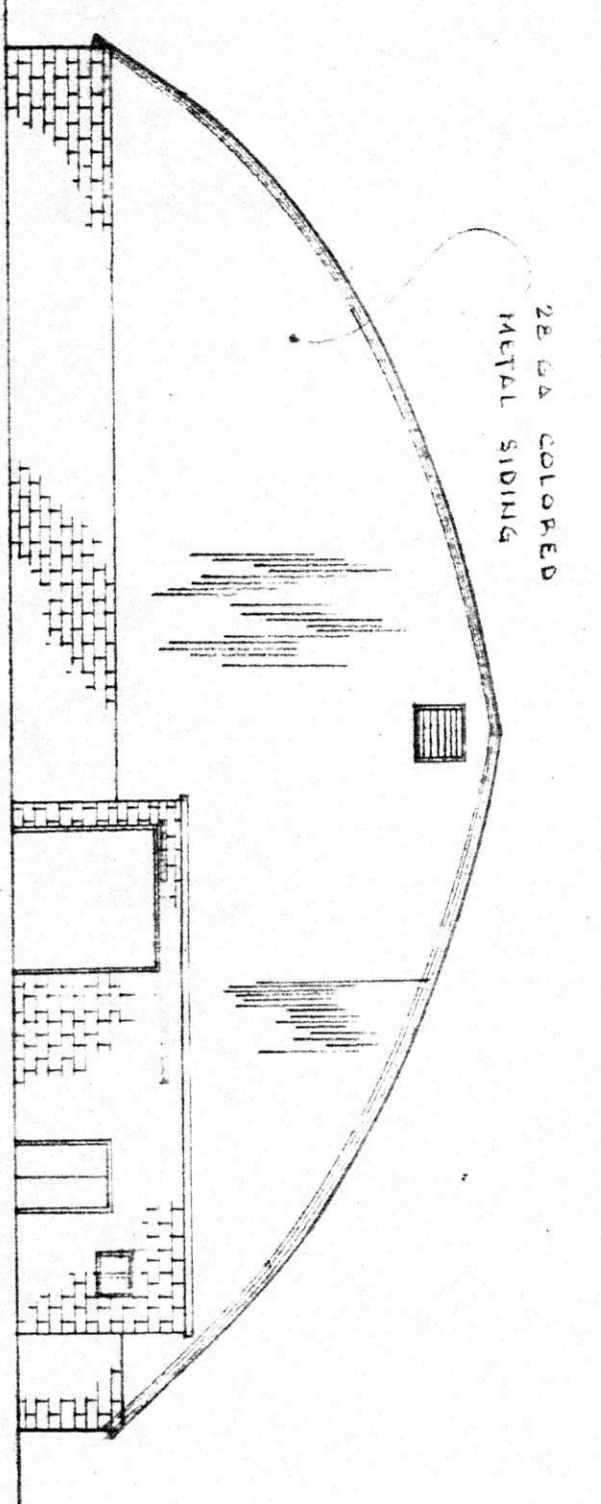

REAR ELEVATION

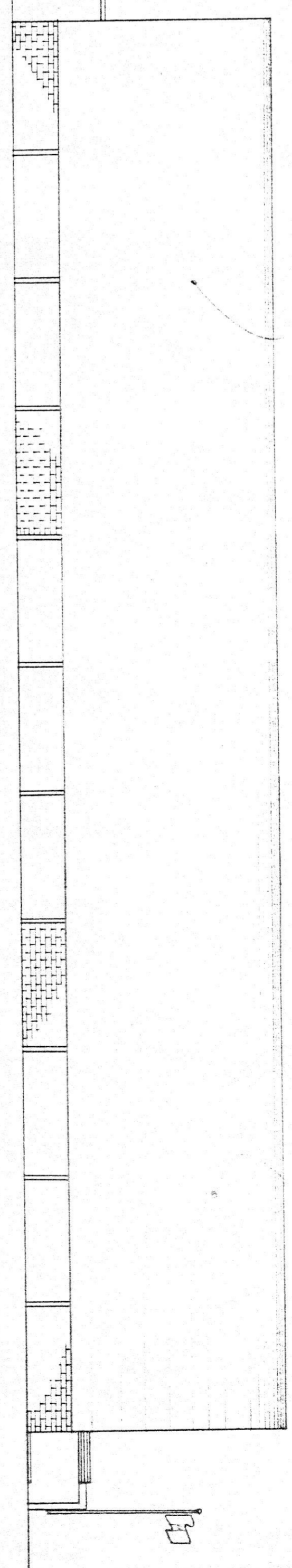

SIDE ELEVATION

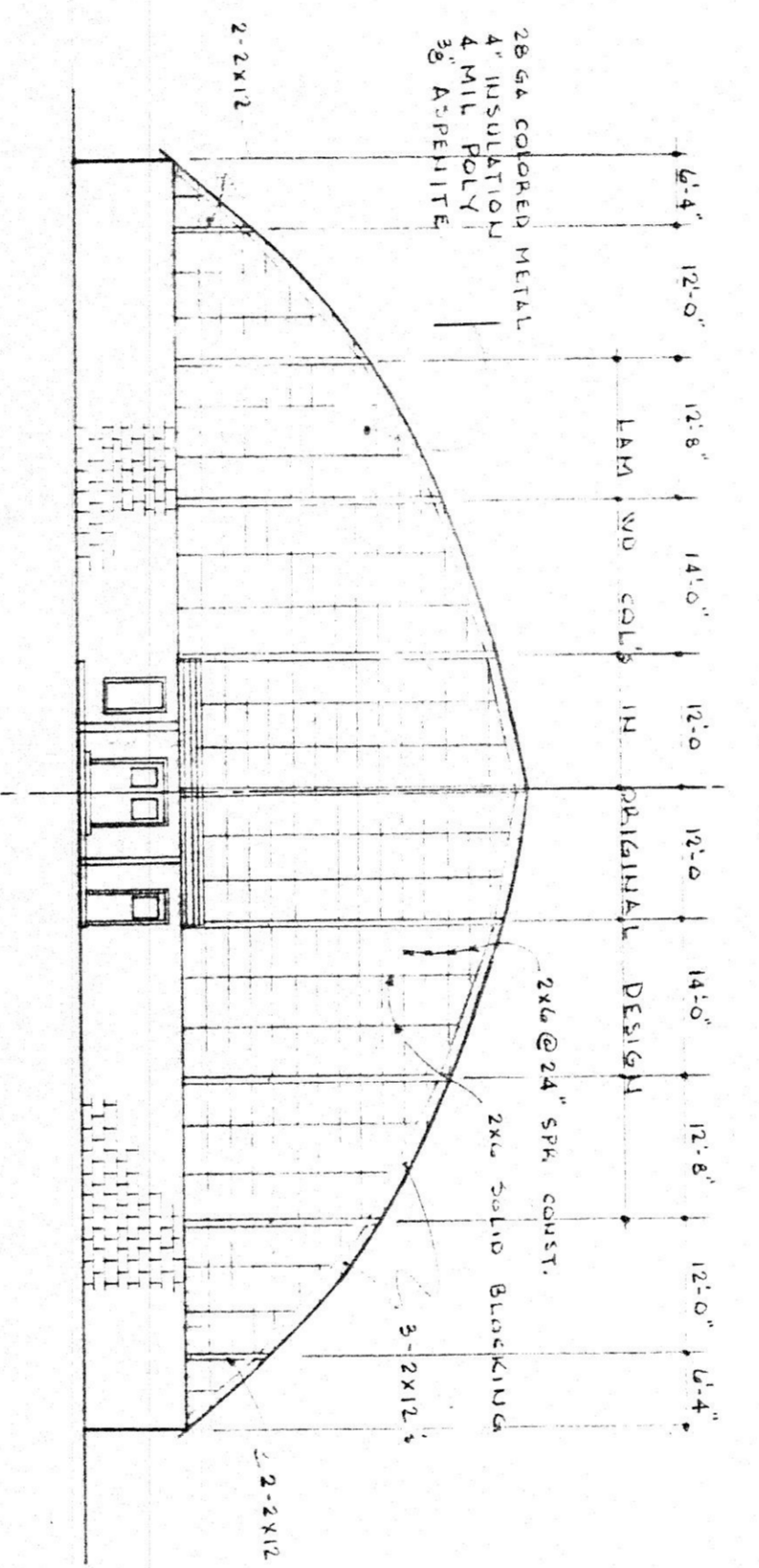
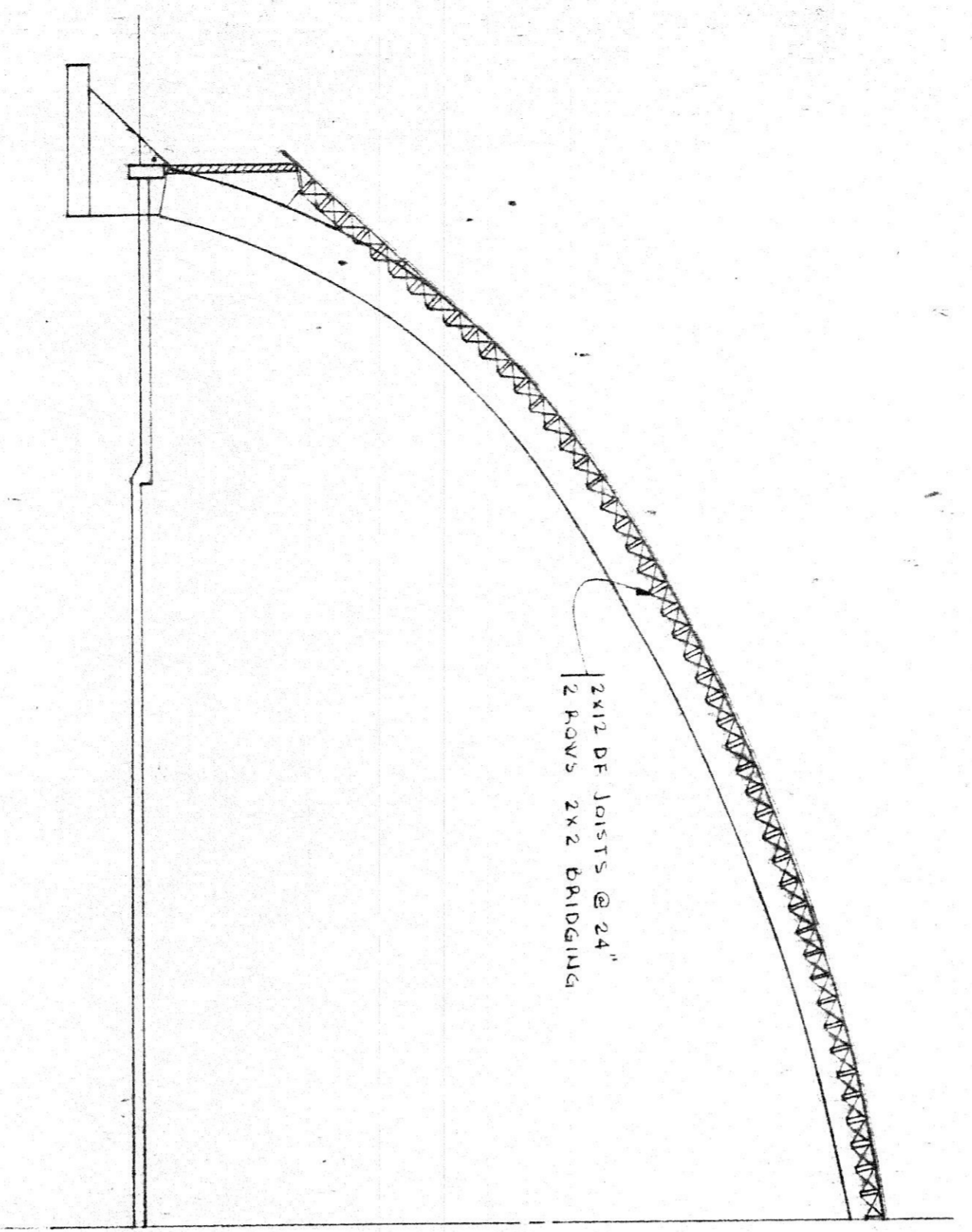

FRONT WALL FRAMING

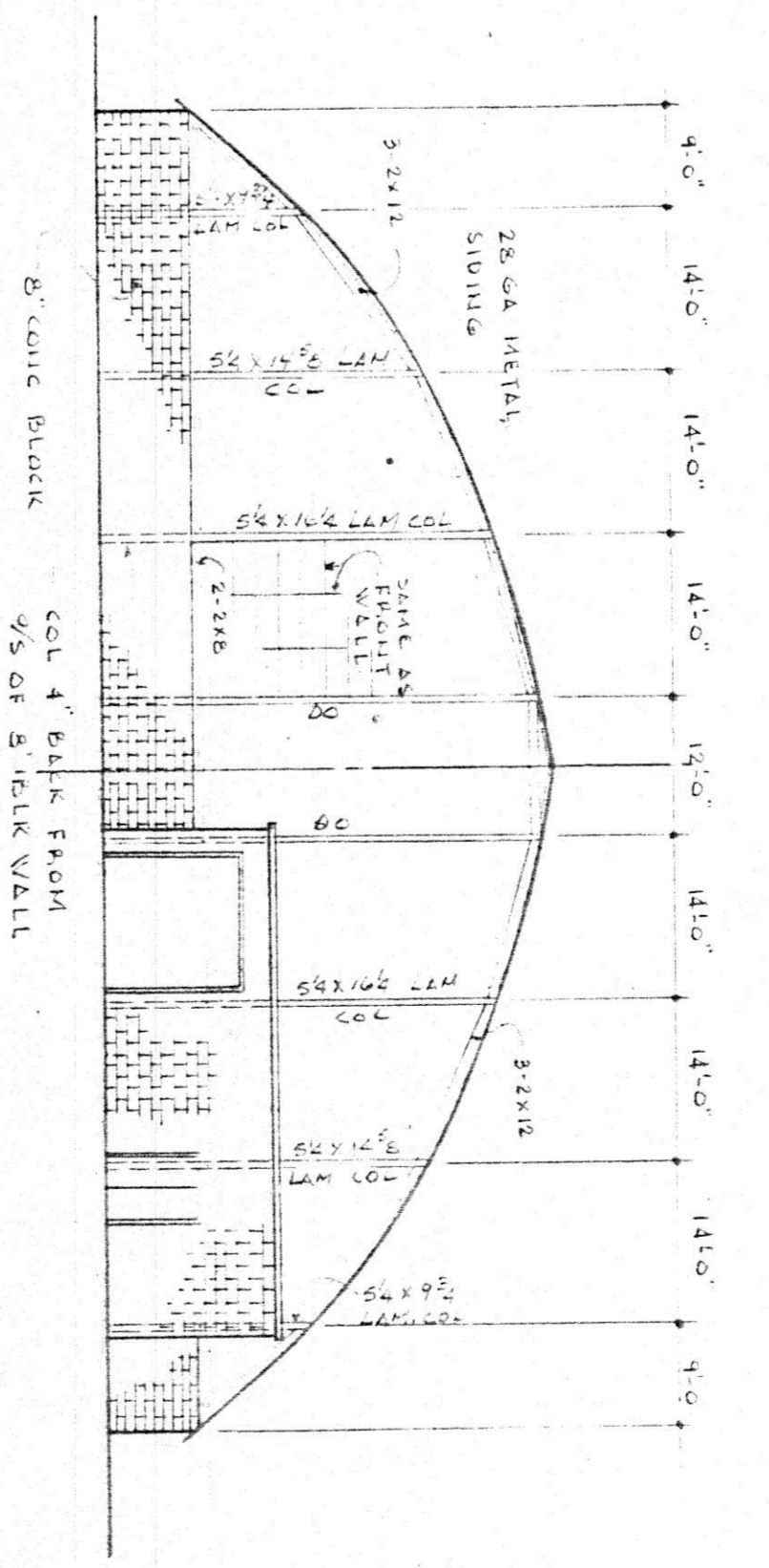

REAR WALL FRAMING

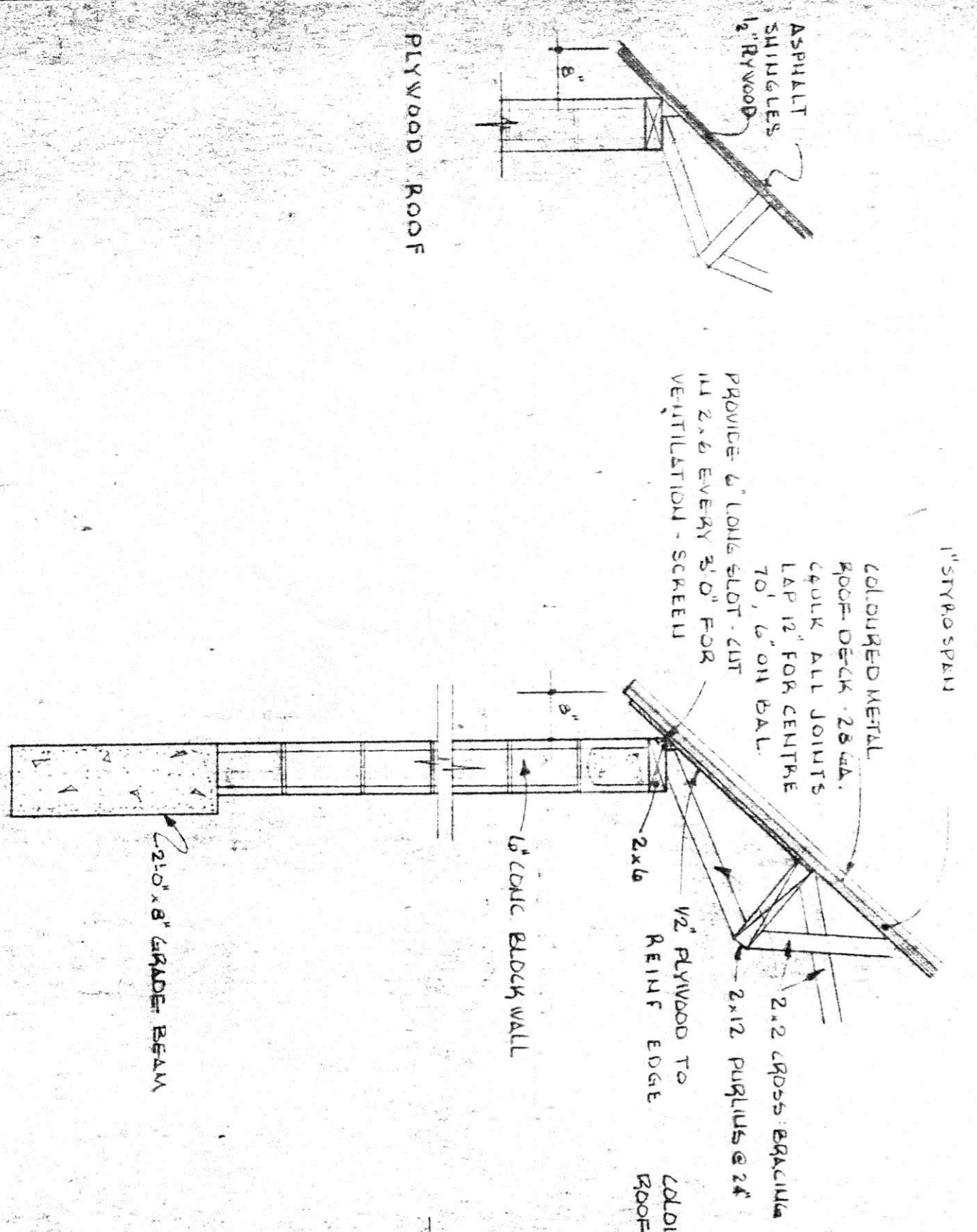

PLYWOOD ROOF

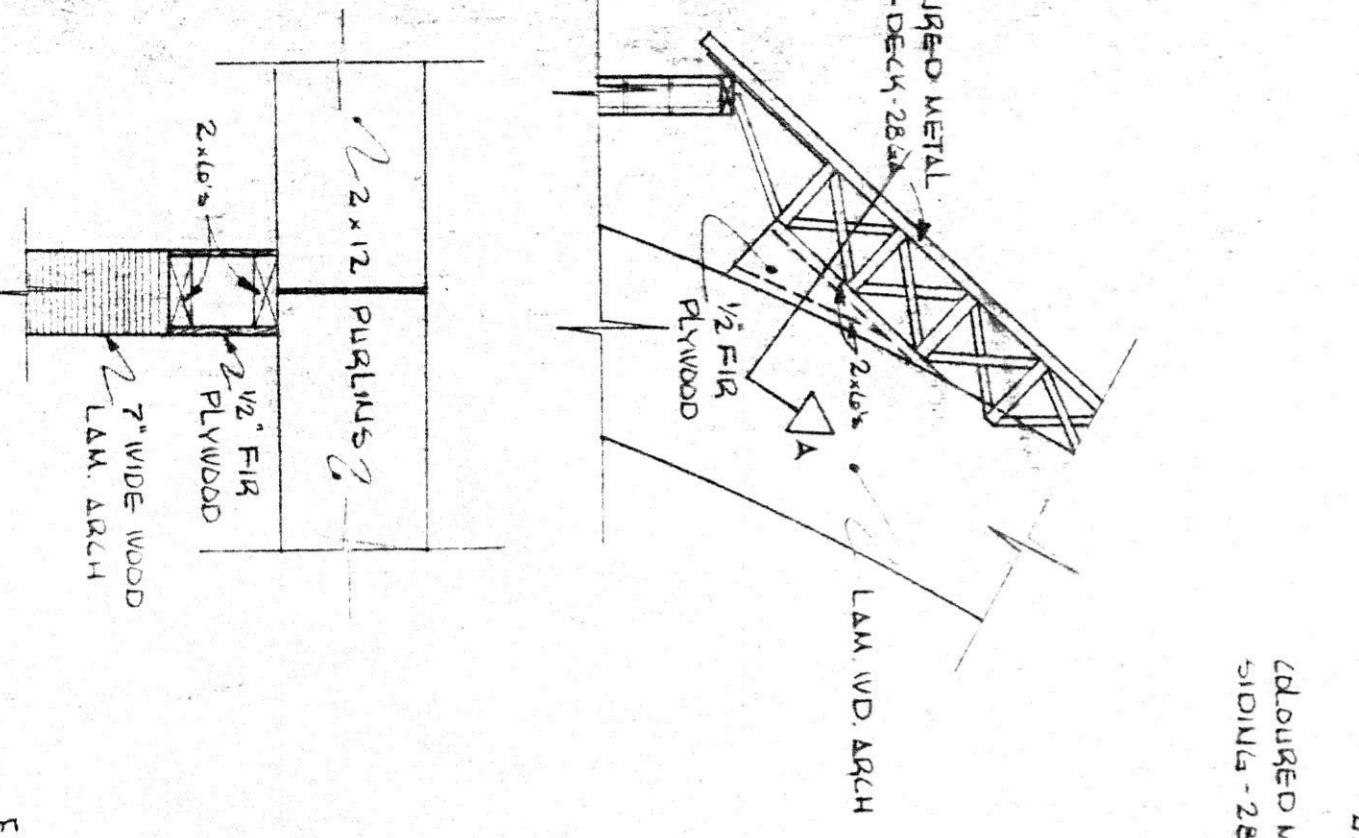

METAL ROOF

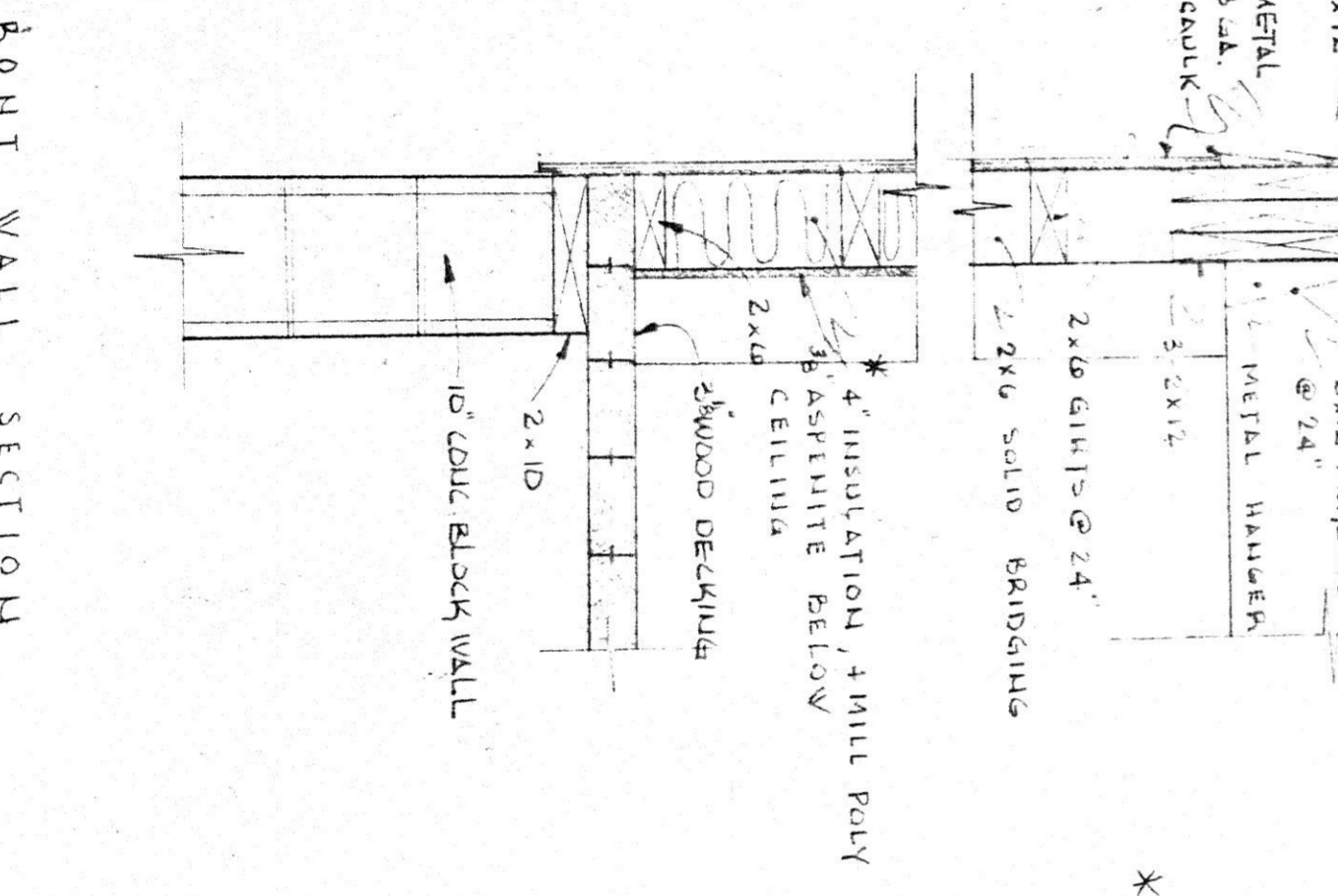

FRONT WALL SECTION

ALTERNATIVE NO. 1
2x12 DF JOIST @ 24"
2" FIR. PLYWOOD WITH 1" CURS
INSULATION AS BEFORE

ALTERNATIVE NO. 2
2x12 DF JOIST @ 24"
1" STYROFOAM INSULATION
28 GA COLORED METAL

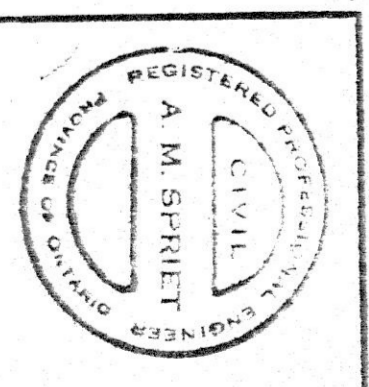

LANGTON 8 AREA ARENA
EXTERIOR BUILDING ALTERNATIVES
A. M. SPRY & ASSOCIATES LTD.
CONSULTING ENGINEERS

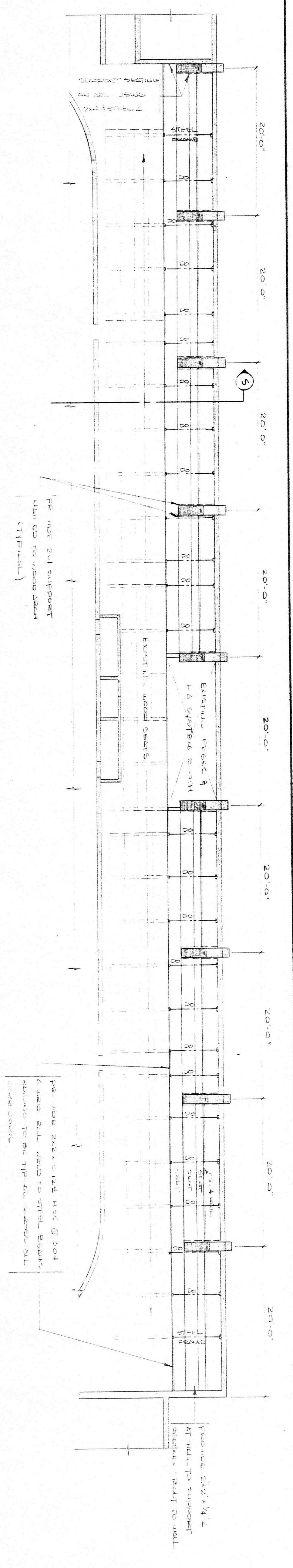

SEATING PLAN WEST SIDE
SCALE 1/8" = 1'-0"

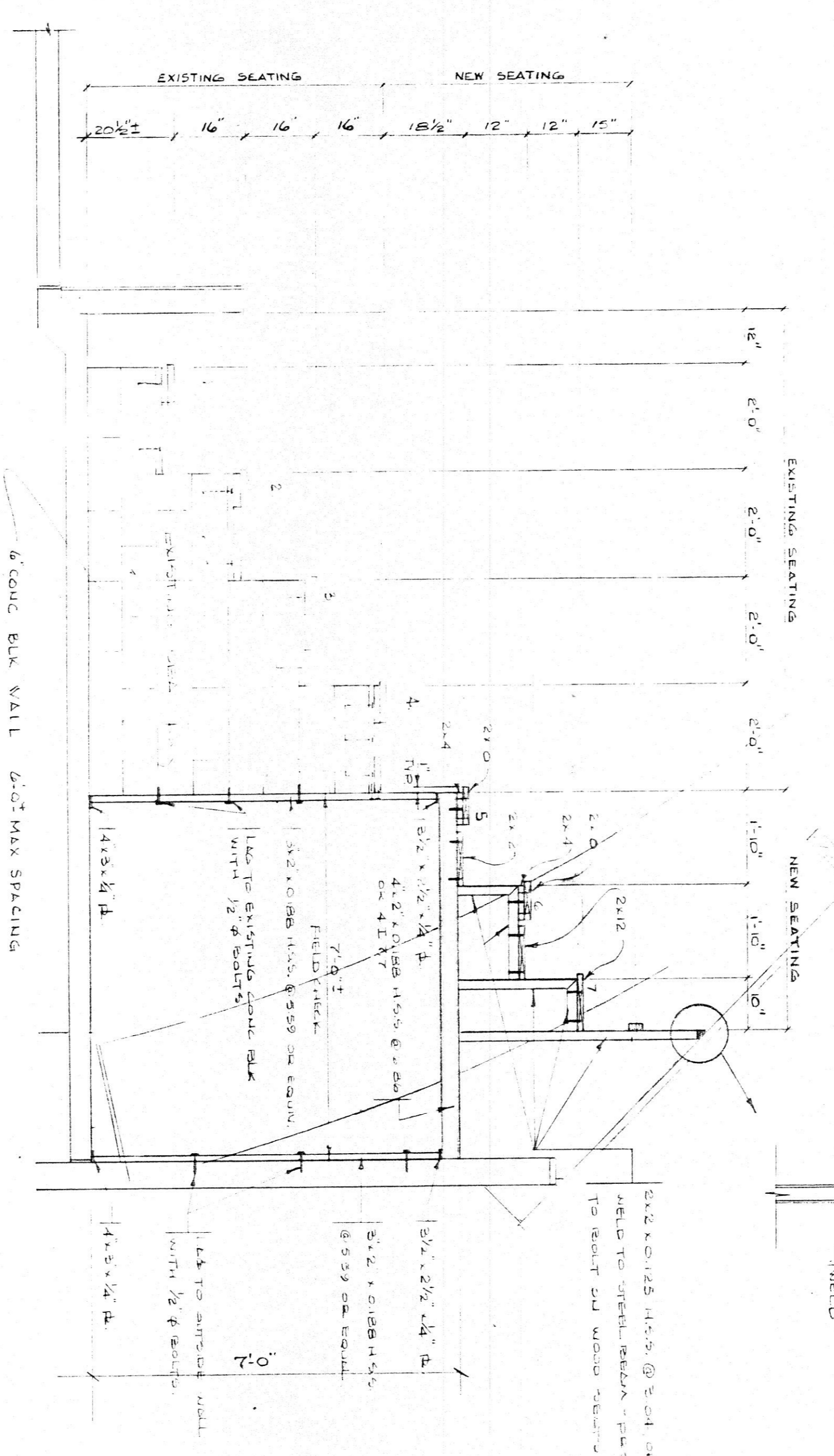

SECTION 5
1/2" = 1'-0"

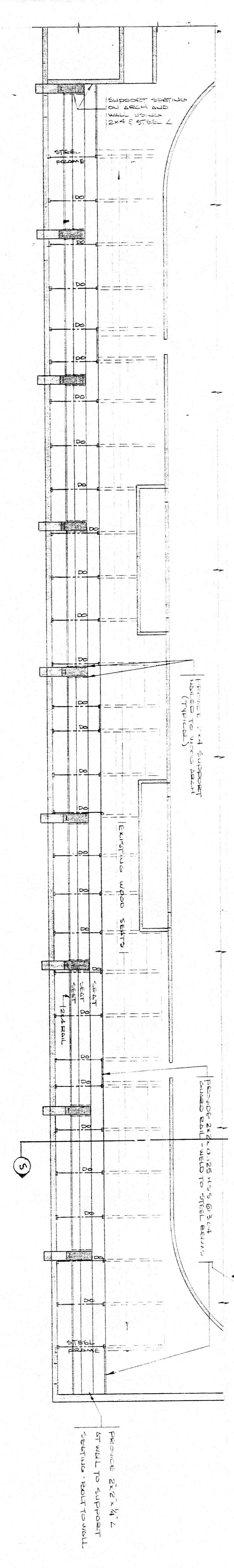

SEATING PLAN EAST SIDE
SCALE 1/8" = 1'-0"

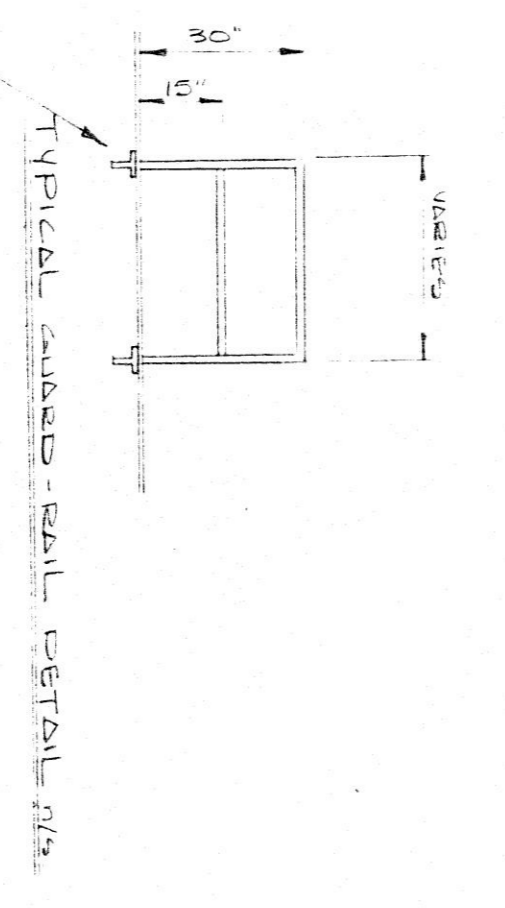

NOTE
ALL WELDED STEEL SECTIONS MAY BE USED
PREVIOUS TO THE PREVIOUS REVISIONS UNLESS NOTED OTHERWISE

LANGTON & AREA ARENA.			
SCALE: As Shown	APPROVED BY: T.S.P.	JOB NO.: 75190	DRAWN BY: A.M.S.
DATE: 21-12-73	REVISION:		
SEATING PLANS & DETAILS			
A. M. SPIRIET & ASSOCIATES LTD.			DRAWING NUMBER: A-1
CONSULTING ENGINEERS			

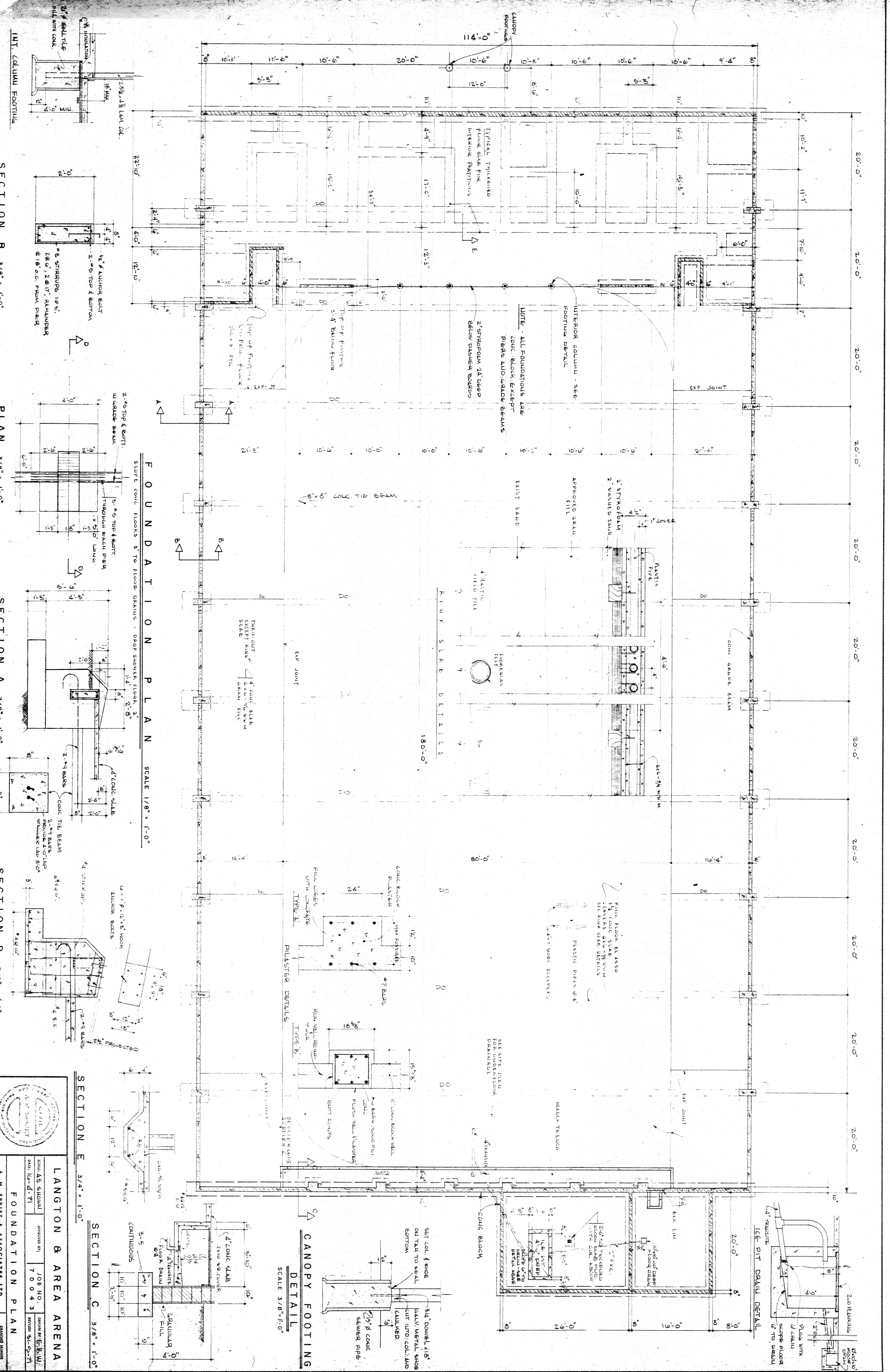

SECTION B 3/8" = 1'-0"

PLAN 3/8" = 1'-0"

SECTION A 3/8" = 1'-0"

SECTION D 3/8" = 1'-0"

SECTION E 3/4" = 1'-0"

SECTION C 3/8" = 1'-0"

CANOPY FOOTING DETAIL SCALE 3/8" = 1'-0"

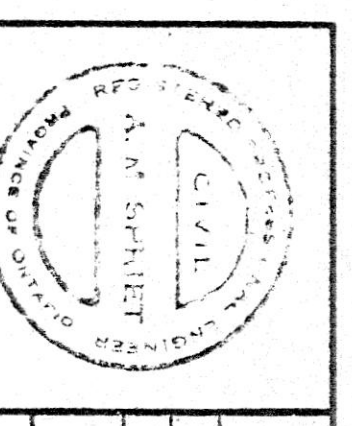

LANGTON & AREA ARENA

FOUNDATION PLAN
 A. M. SPUET & ASSOCIATES LTD.
 CONSULTING ENGINEERS

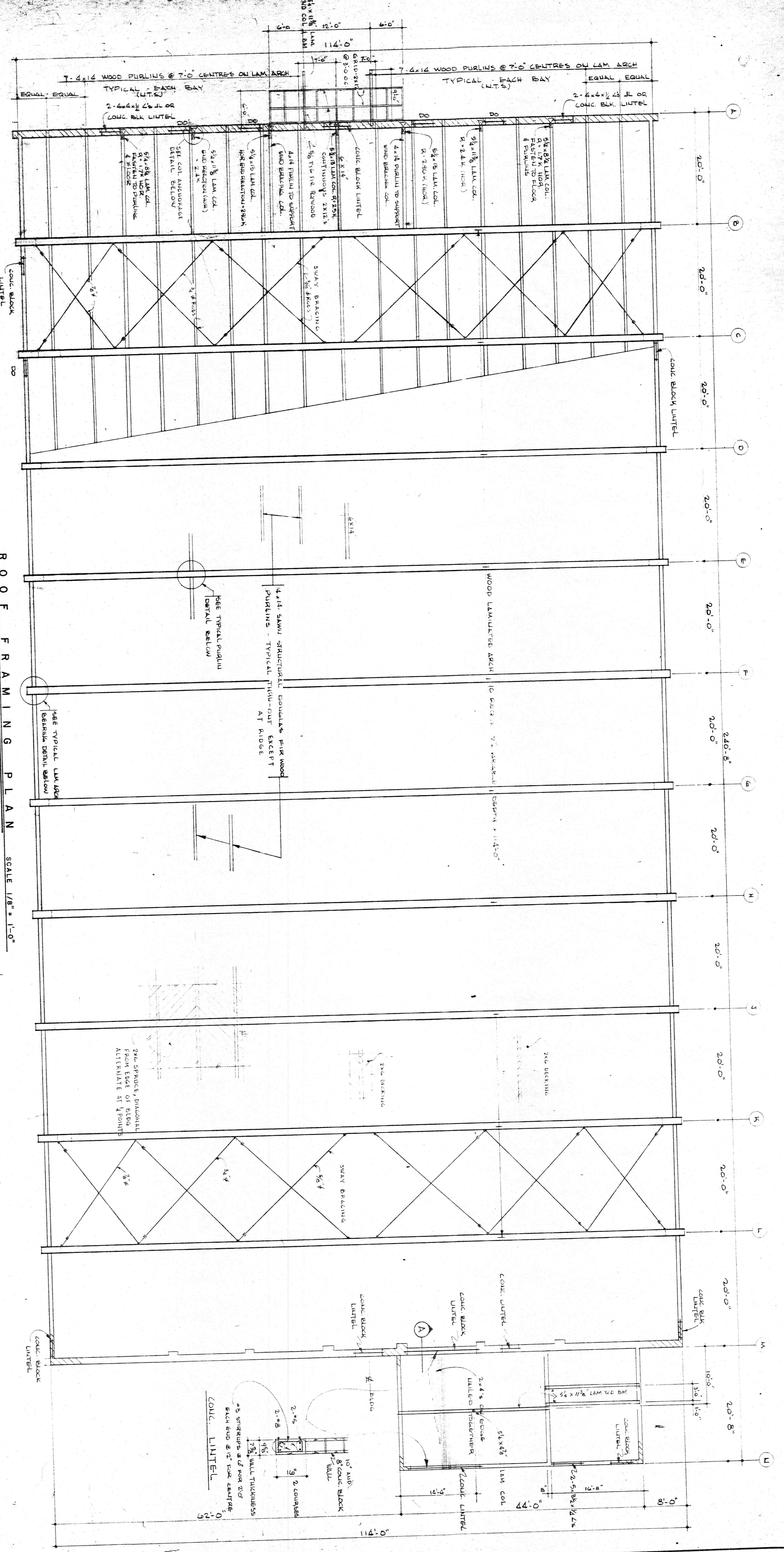

ROOF FRAMING PLAN SCALE 1/8" = 1'-0"

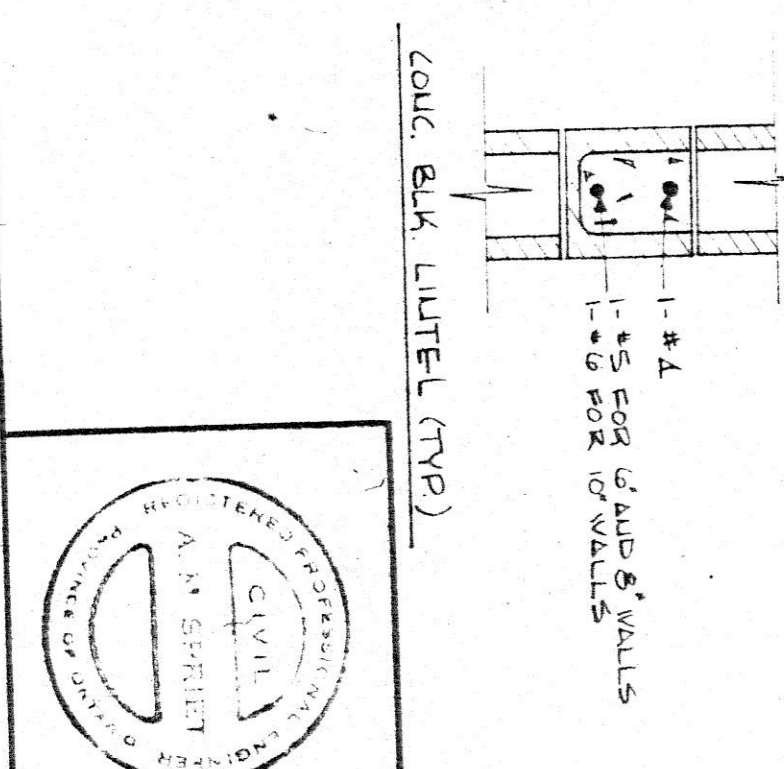
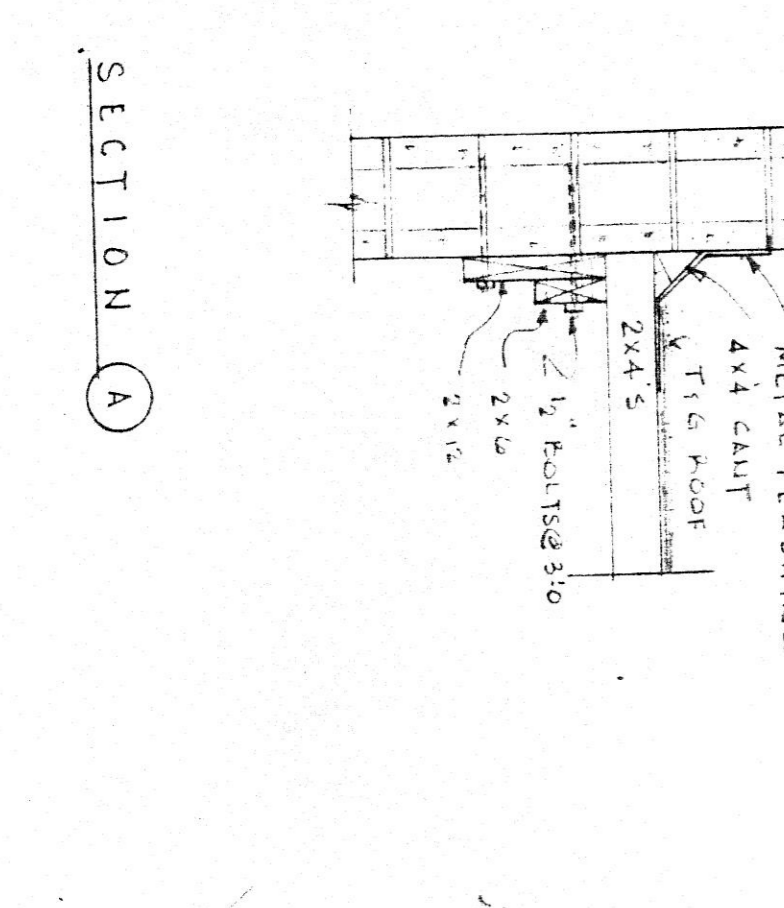
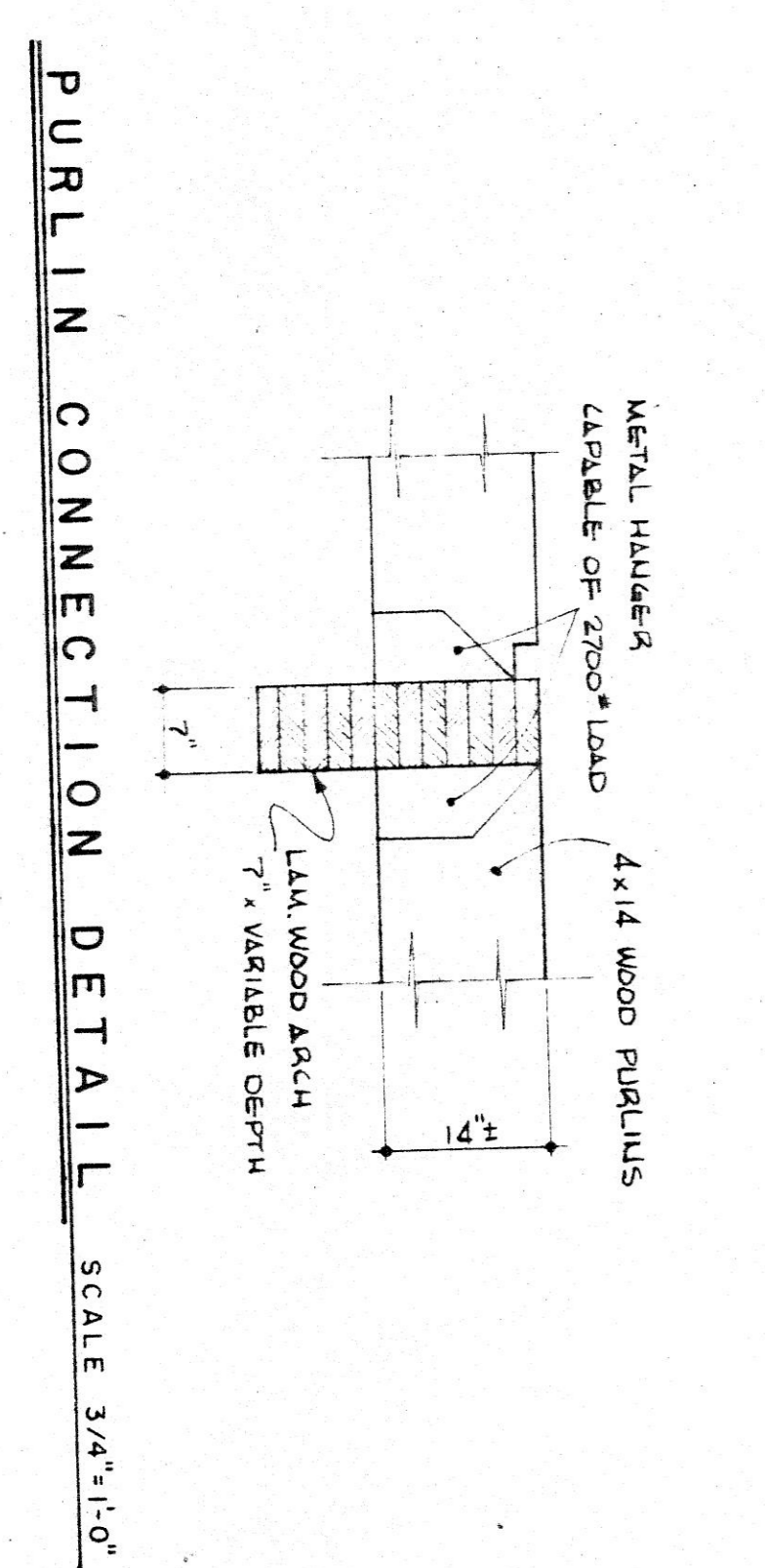
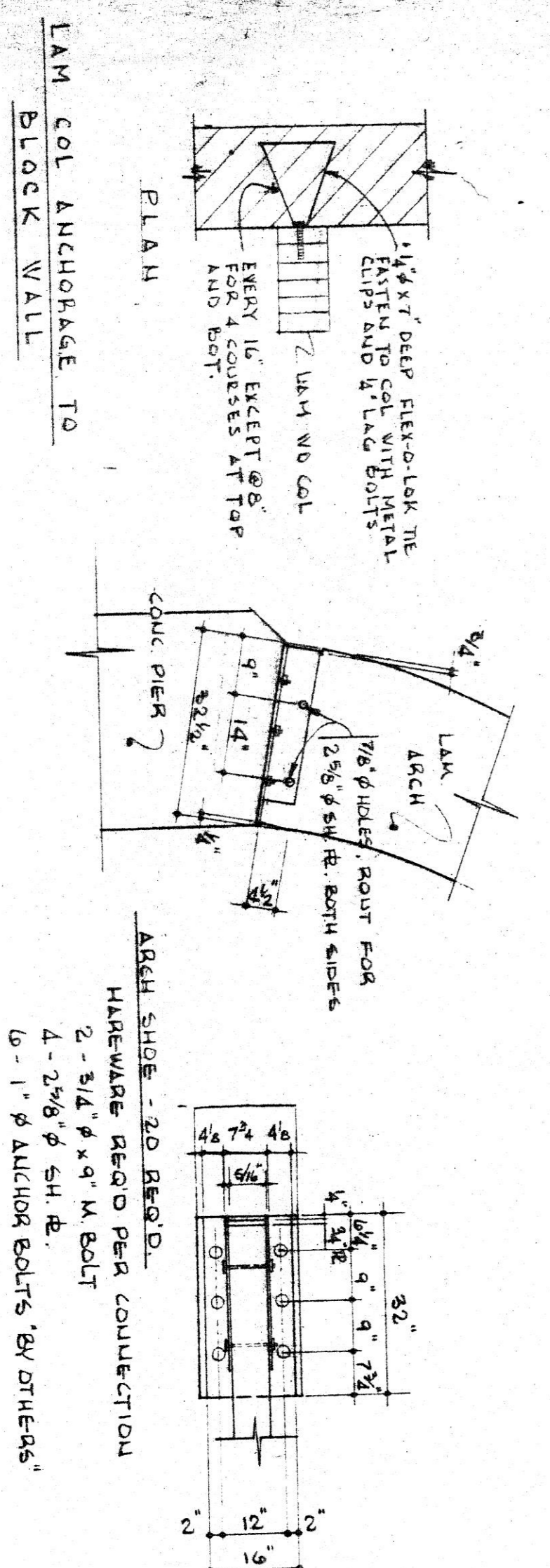

LANGTON B AREA ARENA

ROOF FRAMING PLAN

DATE: 10-4-71	JOB NO. 70043
SCALE: AS SHOWN	DRAWN BY: E.S.M.
A. M. SPRIET & ASSOCIATES LTD.	
CONSULTING ENGINEERS	

ARCH ANCHOR DETAIL SCALE 1/2" = 1'-0"

PURLIN CONNECTION DETAIL SCALE 3/4" = 1'-0"

SECTION A

CONC. BLK. LINTEL (TYP.)

LANGTON B AREA ARENA
ROOF FRAMING PLAN
A. M. SPRIET & ASSOCIATES LTD.
CONSULTING ENGINEERS

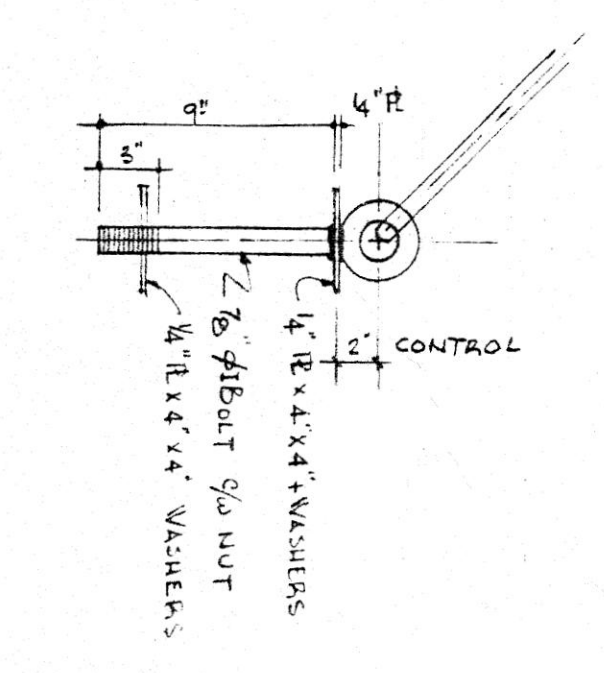
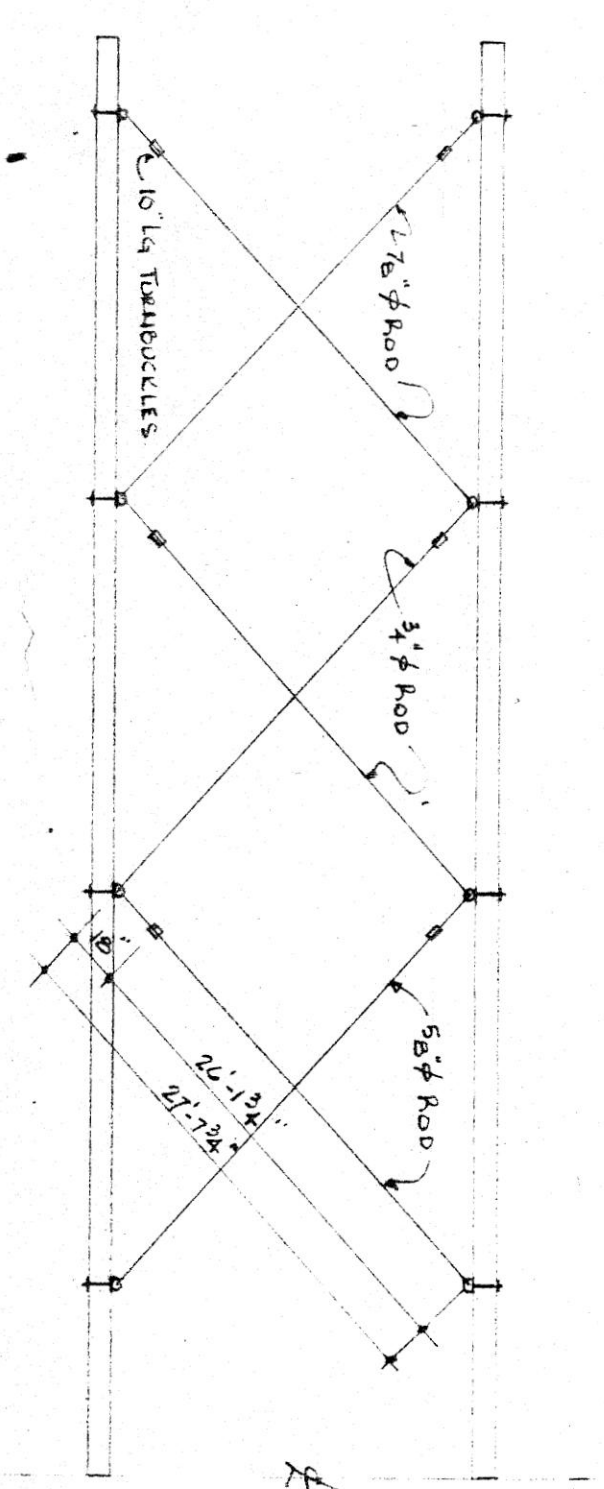
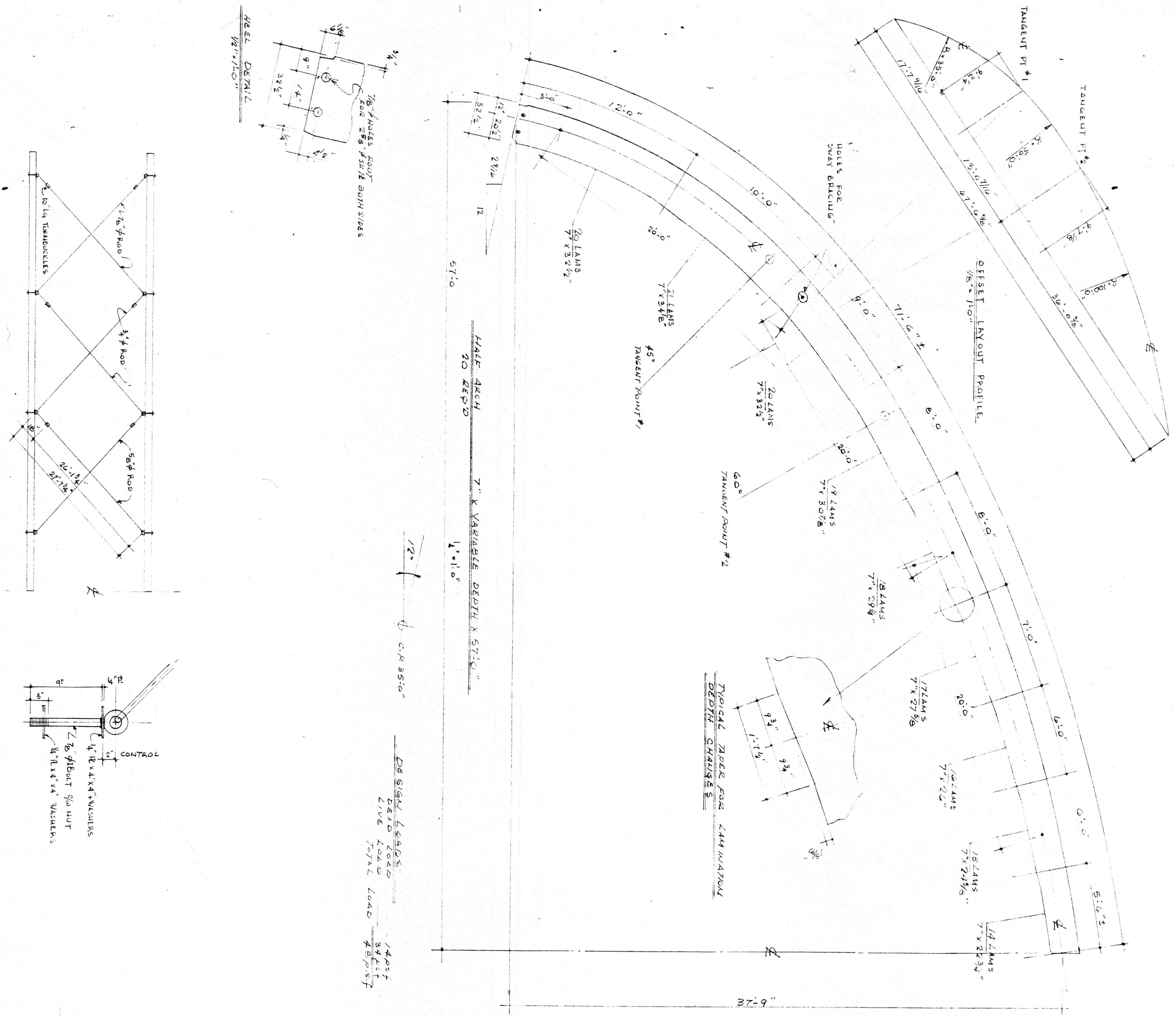

DESIGN LOADS
 DEAD LOAD 14400#
 LIVE LOAD 34000#
 TOTAL LOAD 48400#

S W A Y B R A C I N G

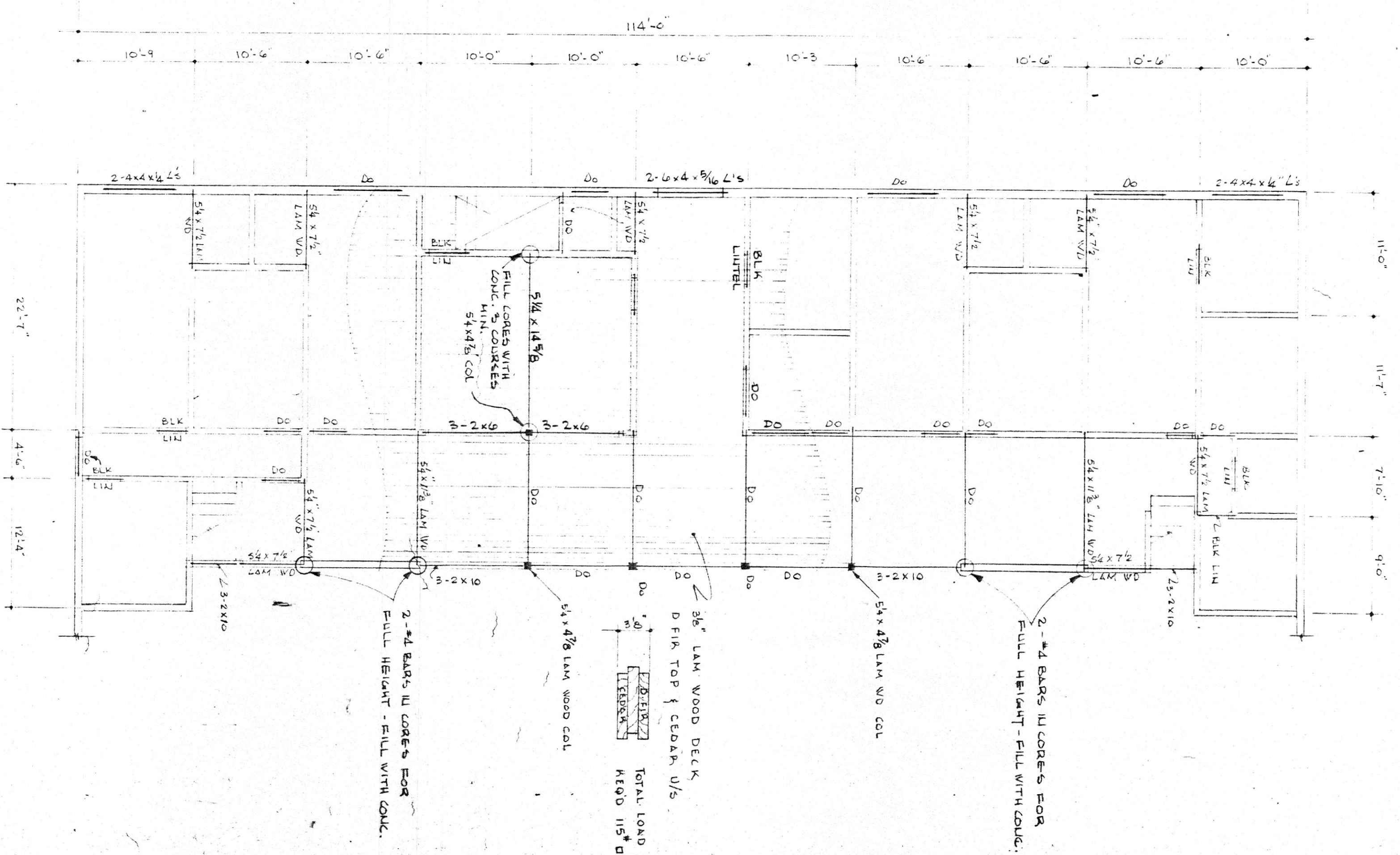

SECOND FLOOR FRAMING PLAN

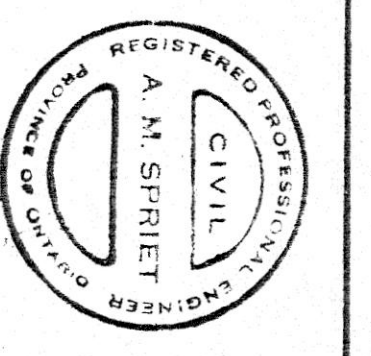

LANGTON & AREA ARENA
 STRUCTURAL DETAILS
 A. M. SPRRIET & ASSOCIATES LTD.
 CONSULTING ENGINEERS

SCALE: AS LISTED	APPROVED BY:	JOB NO.:	DRAWN BY:
DATE: 10-4-71		70043	A.M.S.
		REVISED:	

DRAWING NUMBER: S-5