

NORTH ELEVATION SCALE 8" = 1'-0"

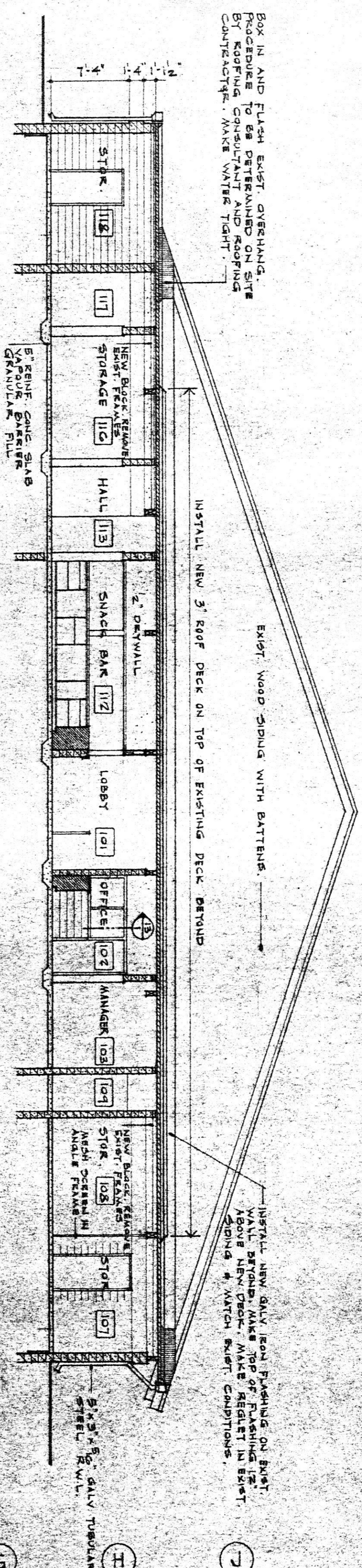

SECTION A A SCALE 8" = 1'-0"

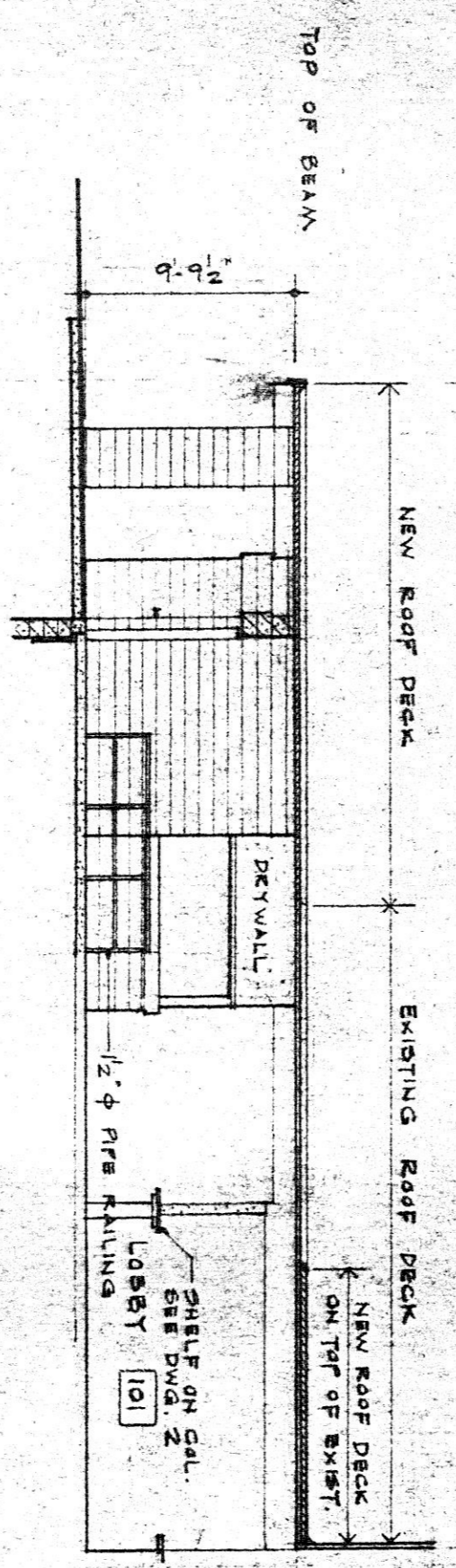

SECTION B B SCALE 8" = 1'-0"

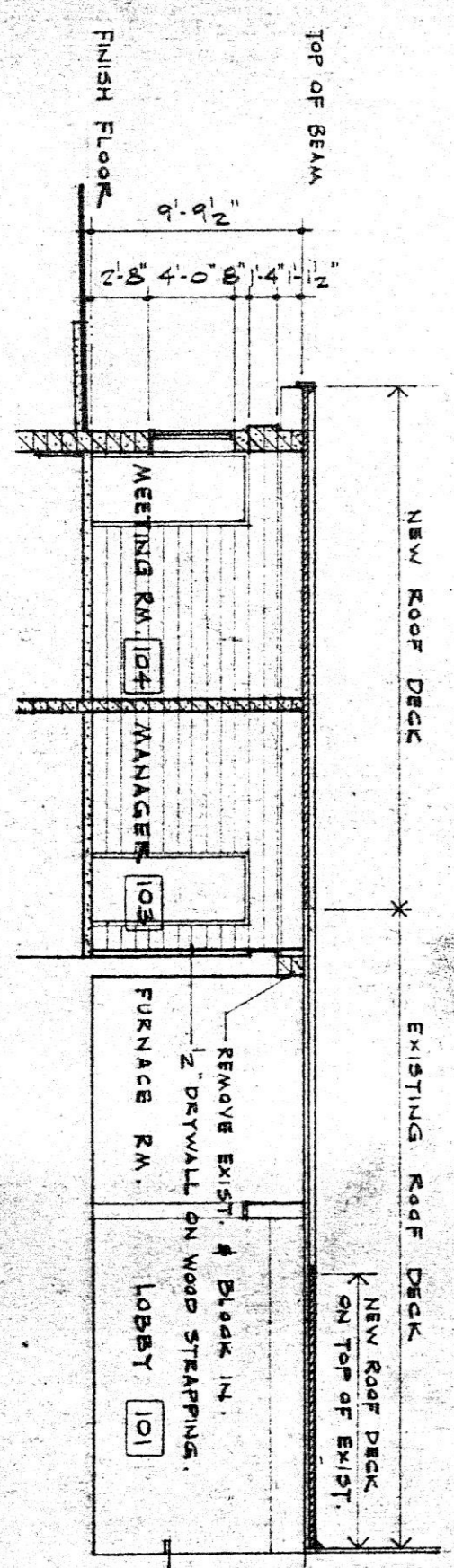

SECTION C C SCALE 8" = 1'-0"

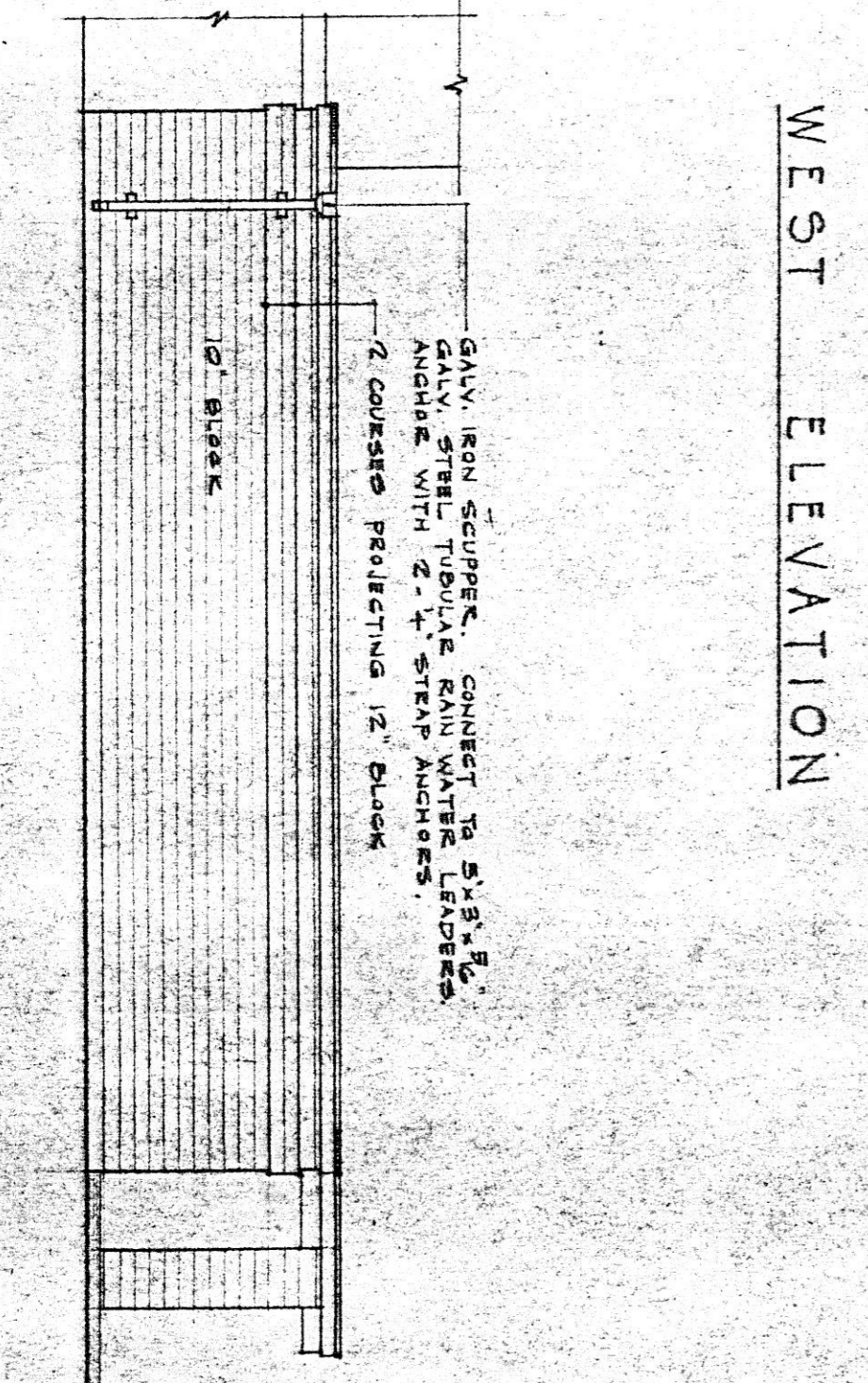

WEST ELEVATION

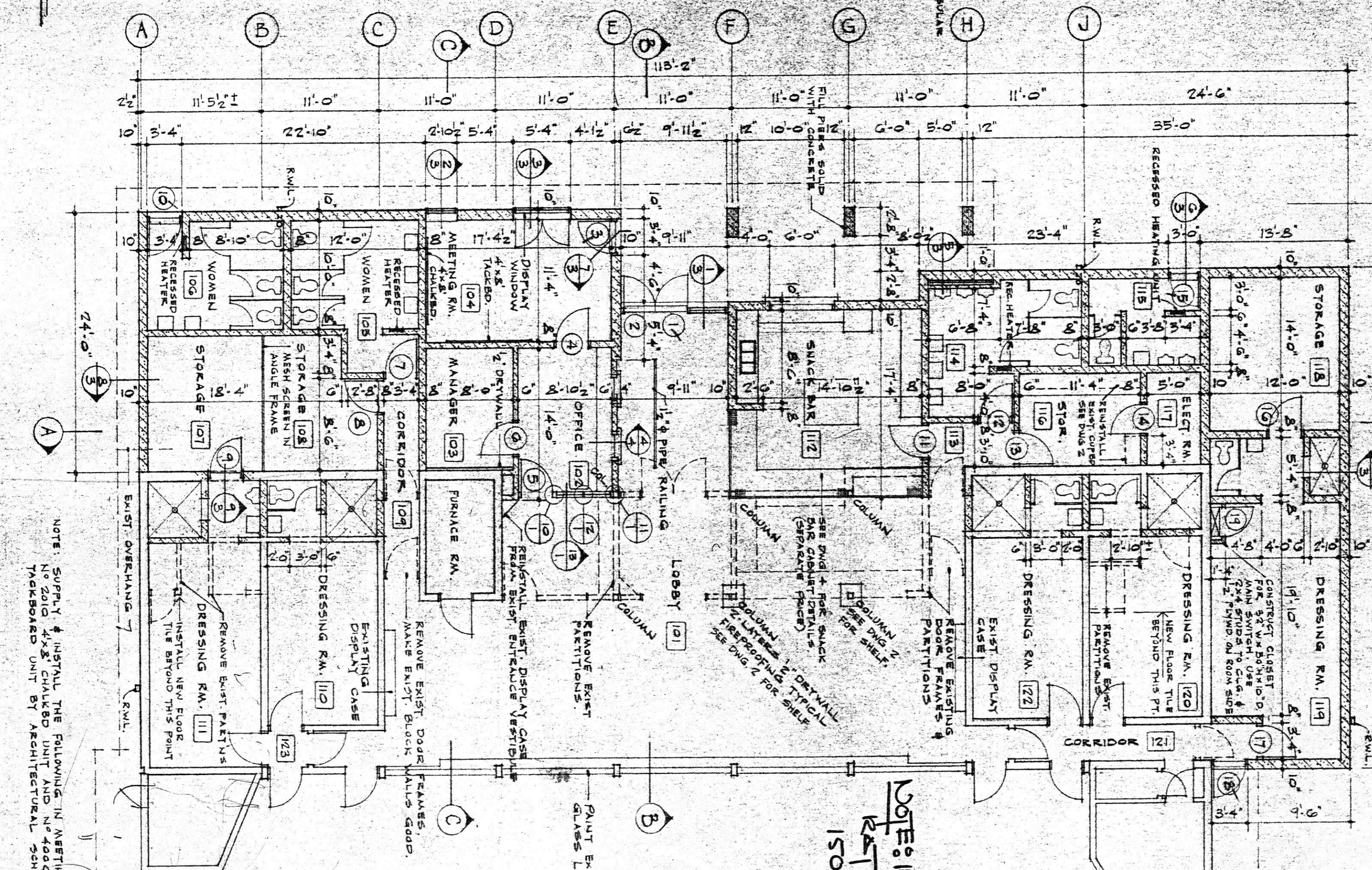

FLOOR PLAN SCALE 8" = 1'-0"

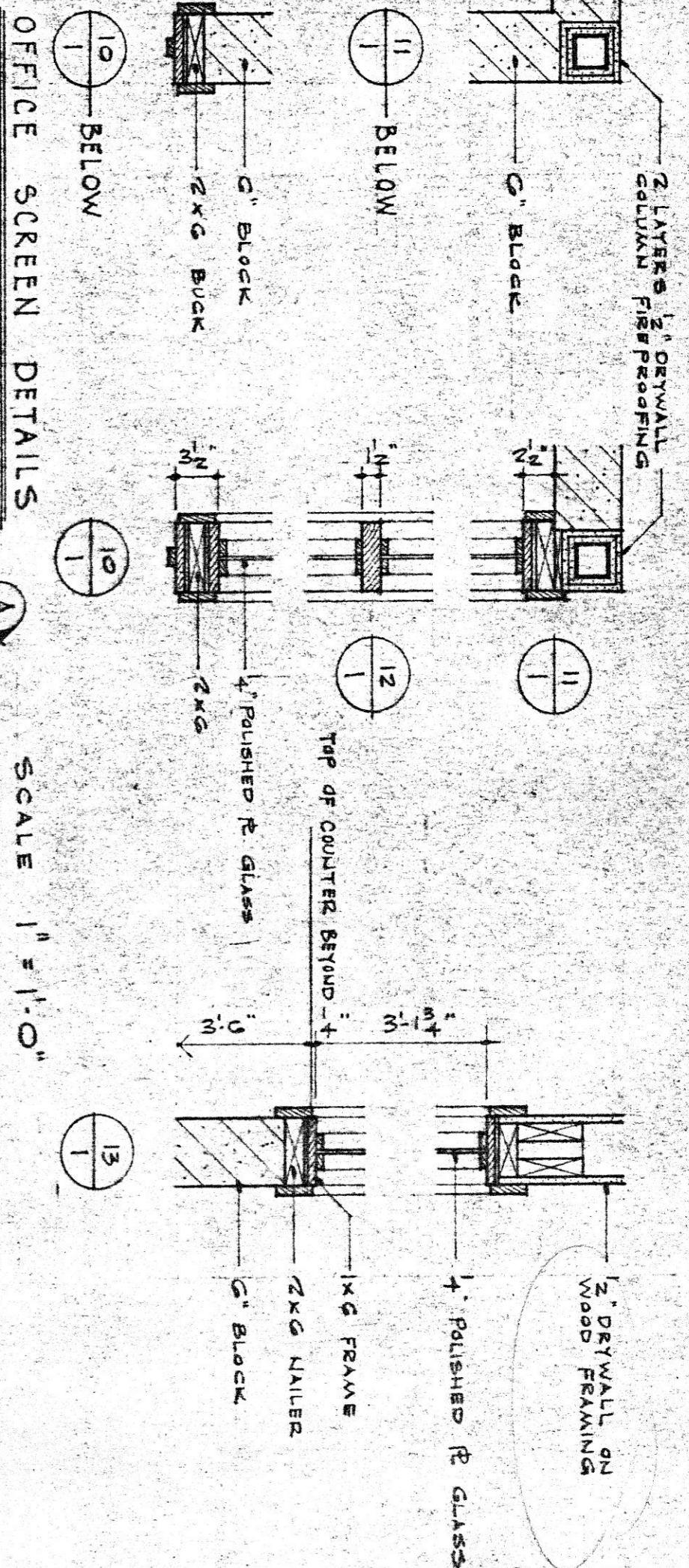

OFFICE SCREEN DETAILS SCALE 1" = 1'-0"

NOTE: LOT FRAME SPREAD
RATING NOT TO EXCEED
150MMX.

APPROVED

JUL 20 1977
C. A. VENTURA
Regional Municipality of
Hamilton-Norwich

MINISTRY OF LANDS
AND FORESTRY
ON FILED
AS PLANNING
INSTRUMENT (SCHEDULE 1) IN AMBROSIO
ONE CERTIFIED COPY
SHALL BE KEPT AT SITE
JUL 20 1977

FLOOR PLAN
ELEVATIONS
BLDG. SECTIONS

7703

JUNE 3, 1977 AS NOTED

ADDITION TO THE
TRICENTURENA ARENA
WATERFORD ONTARIO



C. A. VENTURA
ARCHITECTS
SIMCOE/STATHROY
ONTARIO

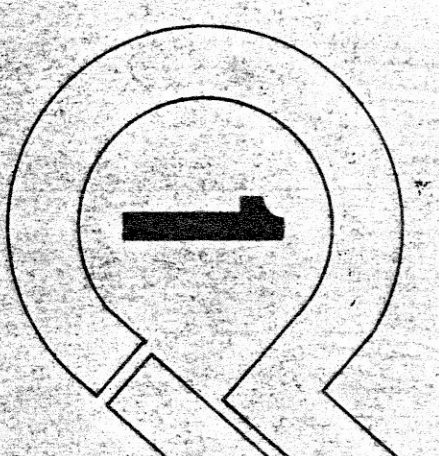

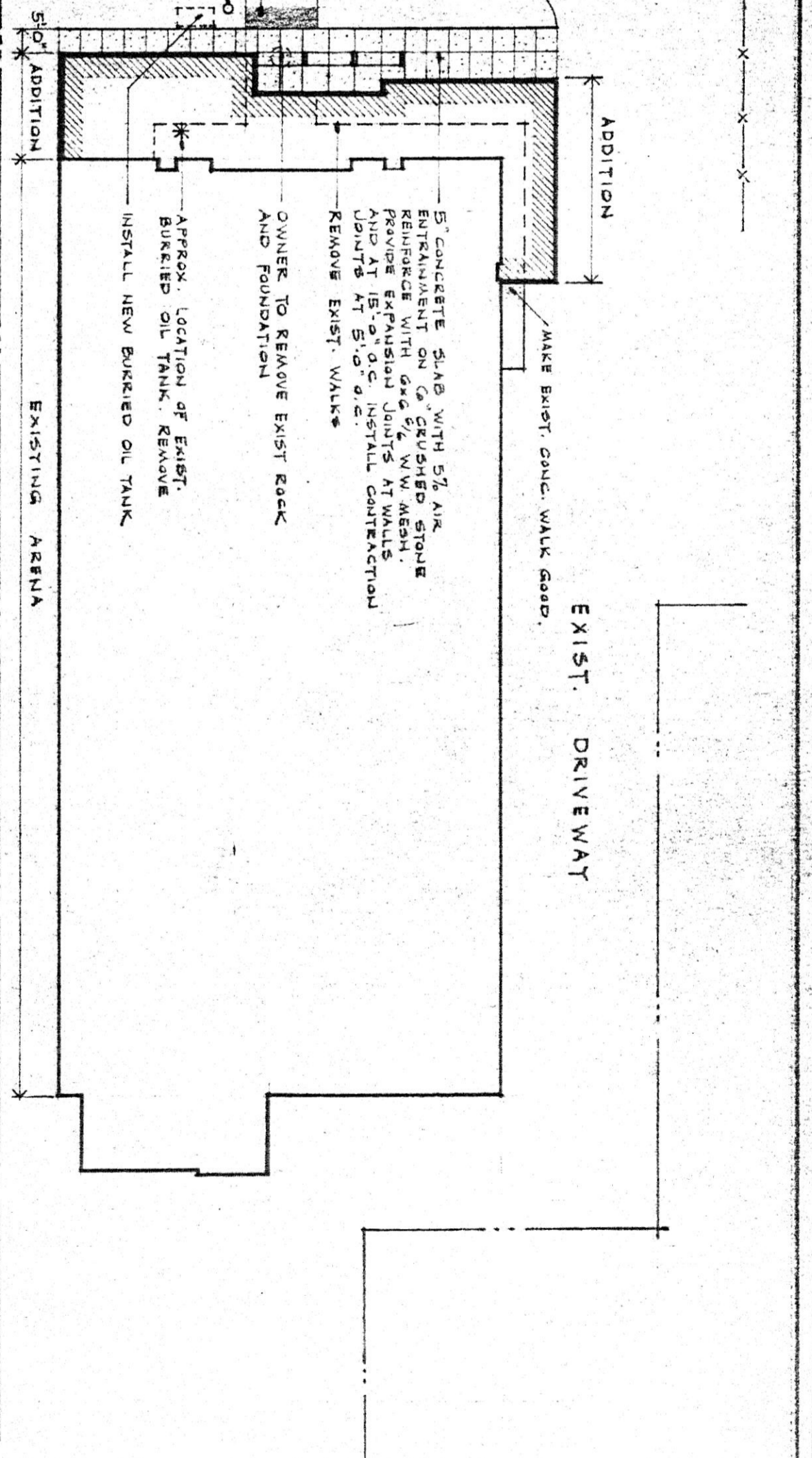
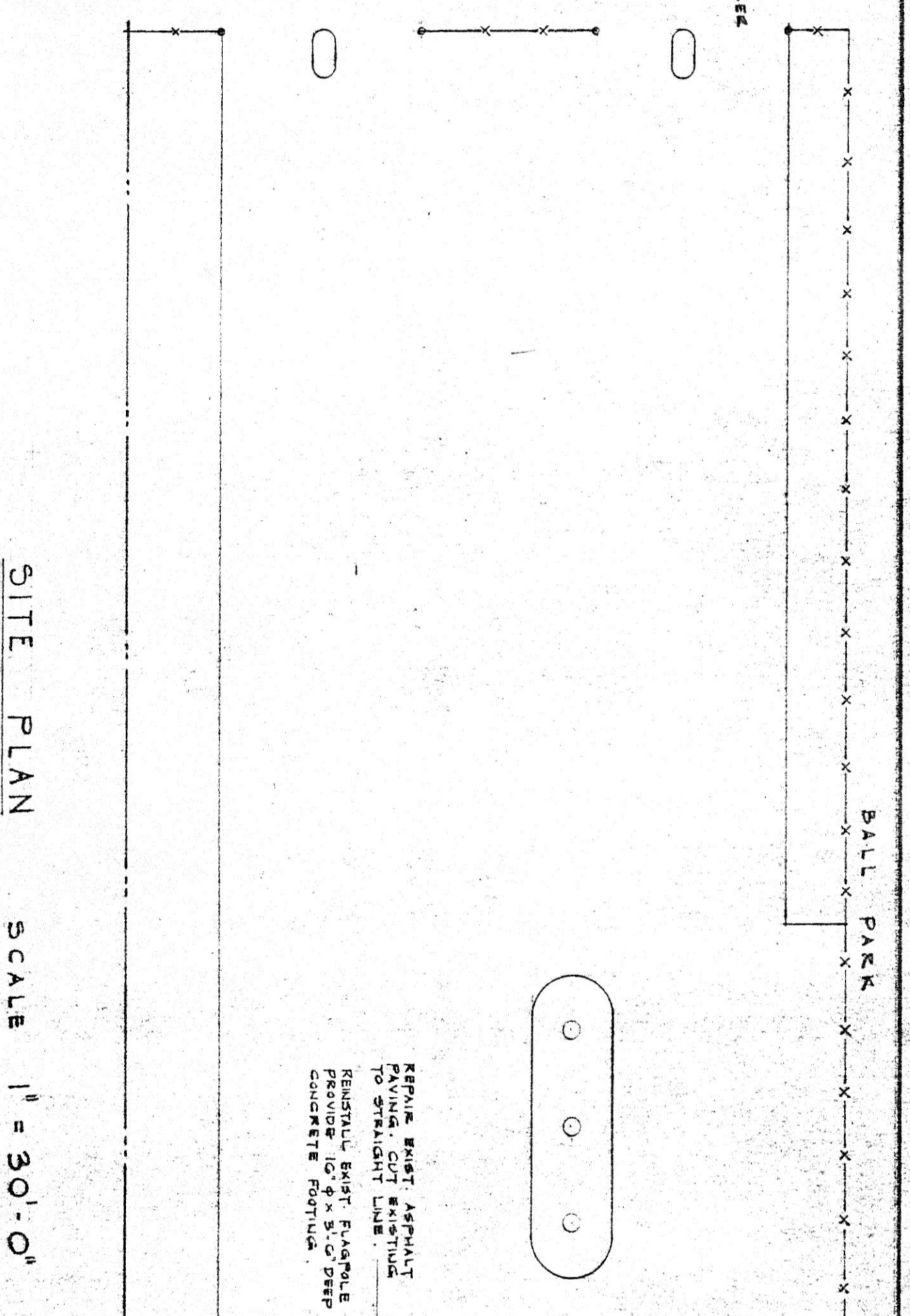
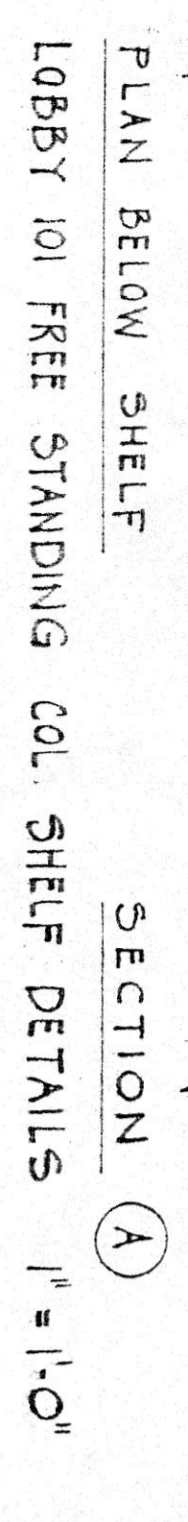
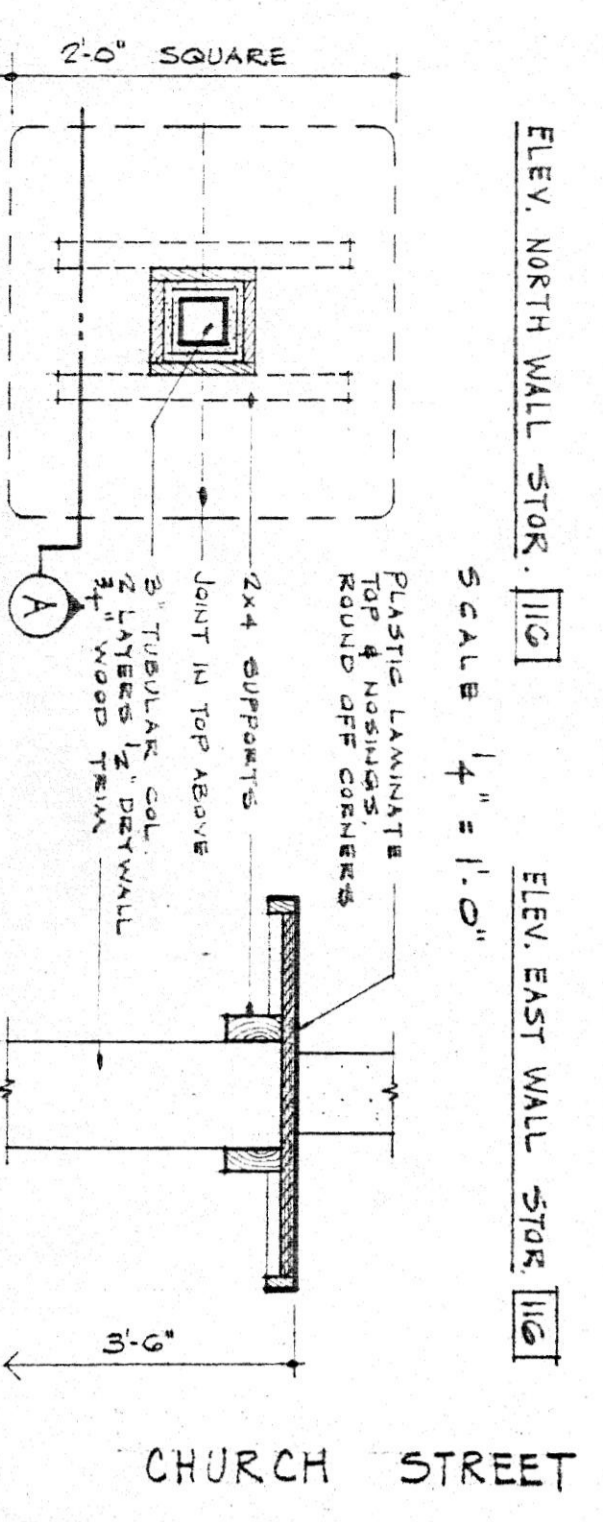
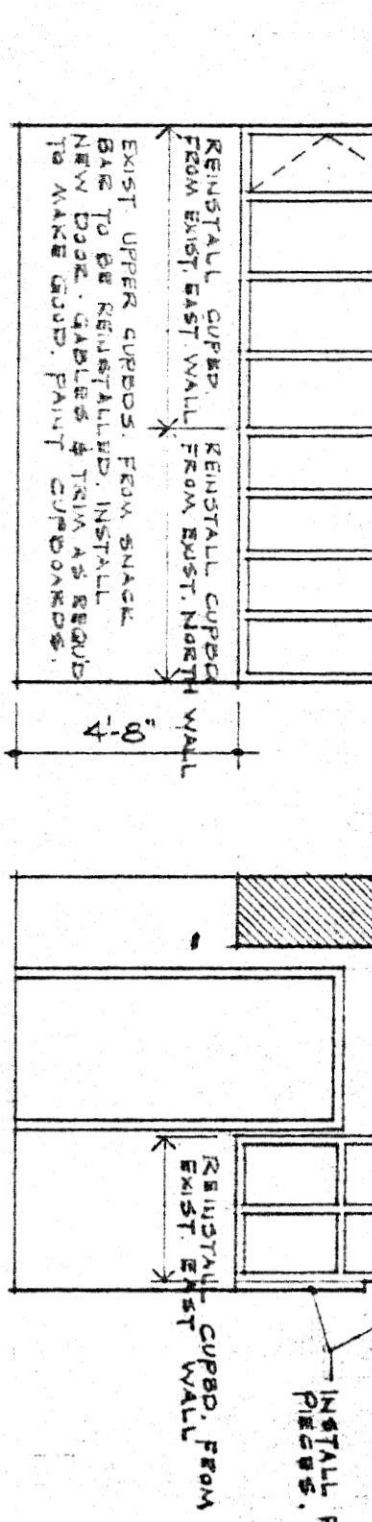
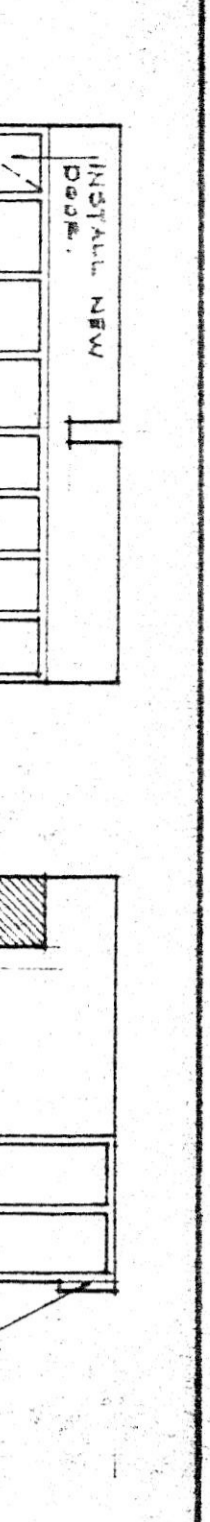

No	SIZE	DOORS		FRAMES		REMARKS
		MATERIAL	FINISH	MATERIAL	FINISH	
1	3'-0" x 7'-2" x 1 1/2"	A	HOLLOW METAL PAINT	TEMPERED PLATE GLASS	1/2" TEMPERED PLATE GLASS	
2	3'-0" x 7'-2" x 1 1/2"	A	do	do	do	
3	3'-0" x 7'-2" x 1 1/2"	B	do	do	do	
4	3'-0" x 0'-6" x 1 1/2"	B	WOOD	do	do	
5	3'-0" x 0'-6" x 1 1/2"	C	do	do	do	
6	3'-0" x 0'-6" x 1 1/2"	B	do	do	do	
7	3'-0" x 0'-6" x 1 1/2"	B	do	do	do	
8	3'-0" x 0'-6" x 1 1/2"	B	do	do	do	
9	3'-0" x 7'-2" x 1 1/2"	B	HOLLOW METAL PAINT	do	do	
10	3'-0" x 0'-6" x 1 1/2"	B	WOOD	do	do	
11	3'-0" x 0'-6" x 1 1/2"	B	do	do	do	
12	3'-0" x 0'-6" x 1 1/2"	B	do	do	do	
13	3'-0" x 0'-6" x 1 1/2"	B	do	do	do	
14	3'-0" x 0'-6" x 1 1/2"	B	do	do	do	
15	3'-0" x 0'-6" x 1 1/2"	B	do	do	do	
16	3'-0" x 0'-6" x 1 1/2"	B	HOLLOW METAL PAINT	do	do	
17	3'-0" x 0'-6" x 1 1/2"	B	do	do	do	
18	3'-0" x 0'-6" x 1 1/2"	B	do	do	do	
19	2'-8" x 0'-6" x 1 1/2"	B	WOOD	do	do	

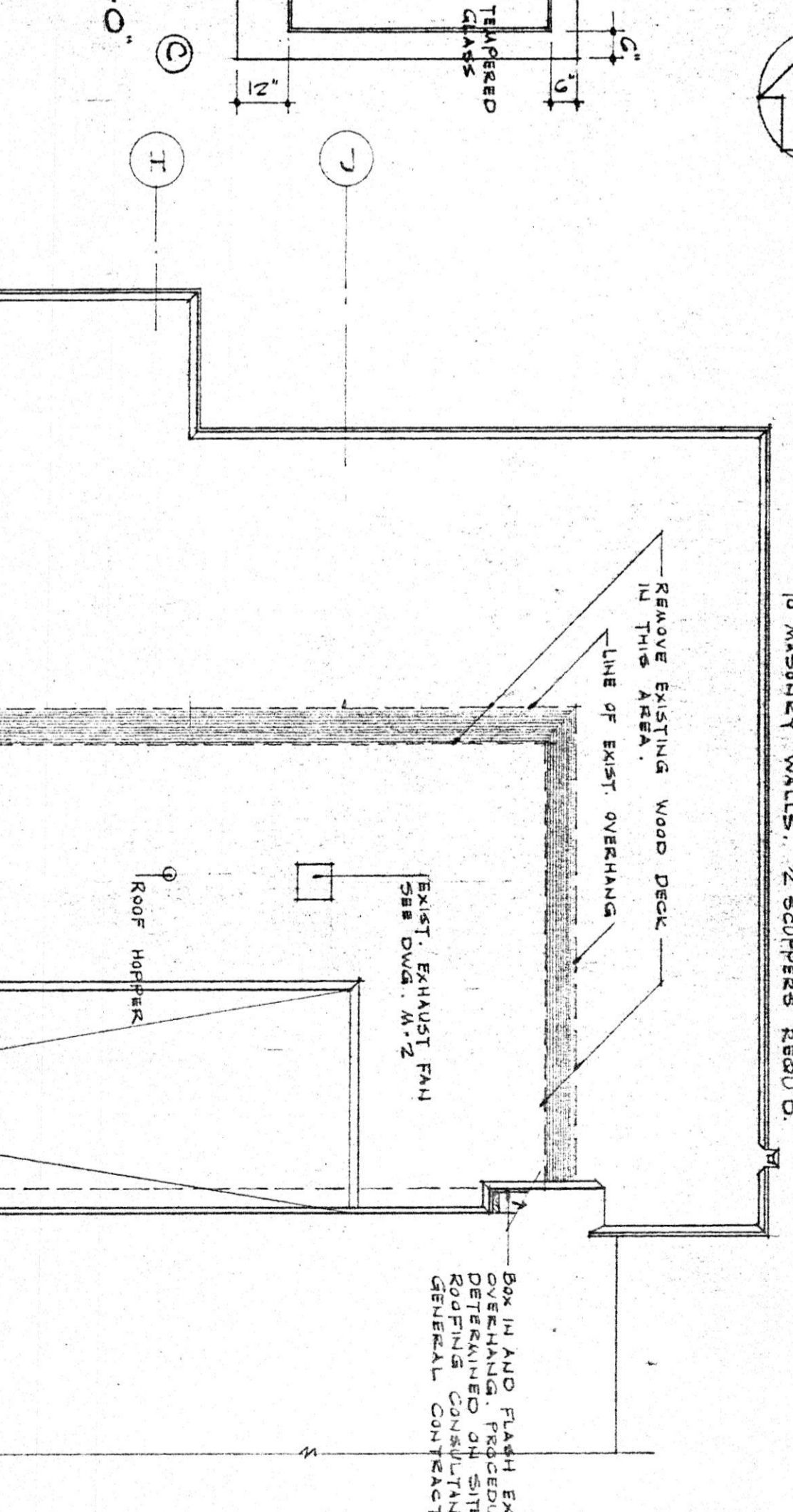
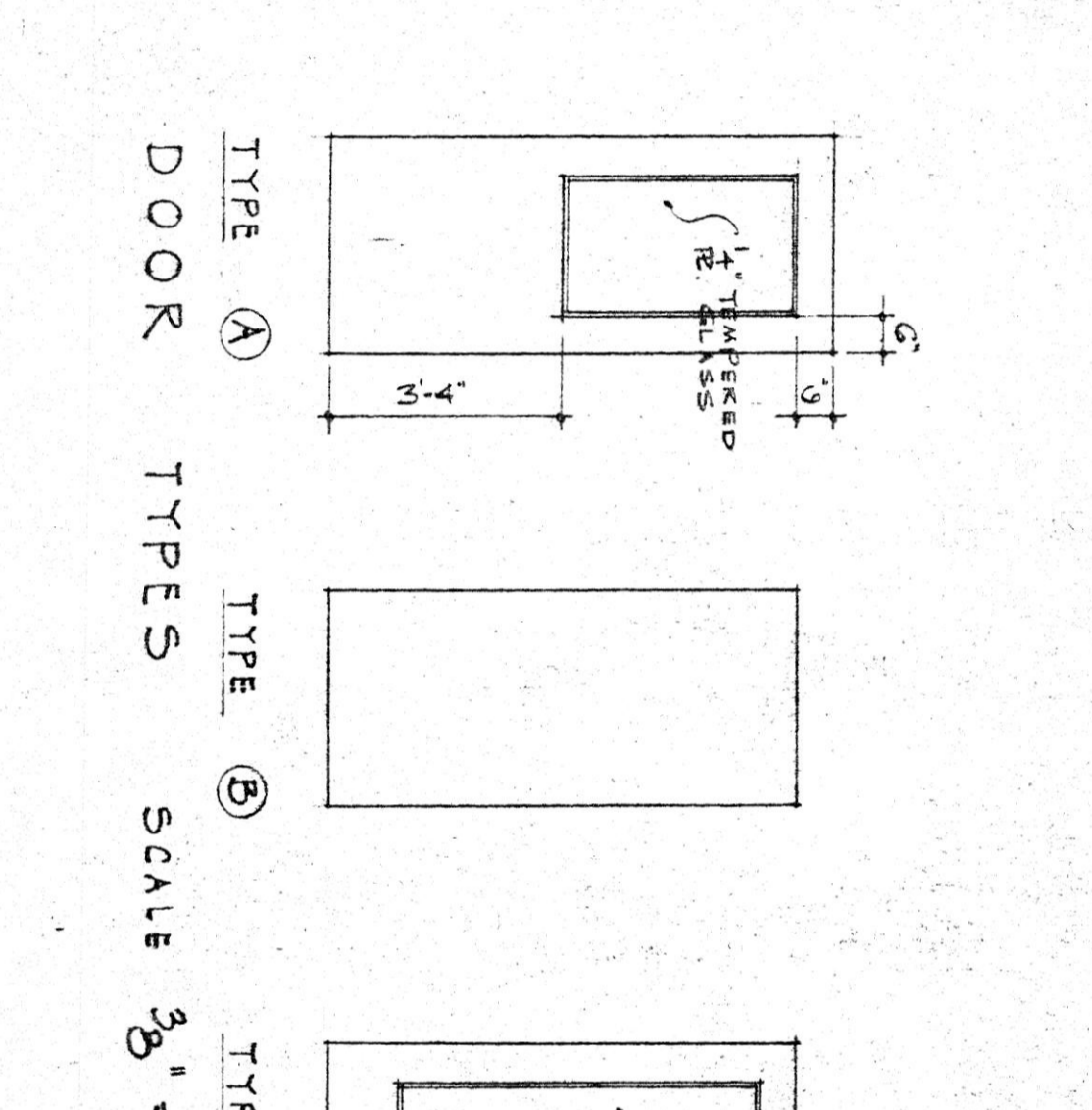

ROOM	WALLS		FLOOR		CEILING		REMARKS
	MATERIAL	FINISH	MATERIAL	FINISH	MATERIAL	FINISH	
101 LOBBY	EXIST. & NEW BRICK & BRYWALL	PAINT	VINYL ASB TILE	do	EXIST. & NEW	MATCH EXIST.	REMOVE EXIST. FLOOR TILE. INSTALL 2" LAYER OF 1/2" BRYWALL ON CALUMERS.
102 OFFICE	do	do	do	do	do	do	REMOVE EXIST. FLOOR TILE. INSTALL 2" LAYER OF 1/2" BRYWALL ON CALUMERS.
103 MAKEUP	do	do	do	do	do	do	REMOVE EXIST. FLOOR TILE. INSTALL 2" LAYER OF 1/2" BRYWALL ON CALUMERS.
104 MEETING RM.	do	do	do	do	do	do	REMOVE EXIST. FLOOR TILE. INSTALL 2" LAYER OF 1/2" BRYWALL ON CALUMERS.
105 WORKING WASHRM.	do	do	do	do	do	do	REMOVE EXIST. FLOOR TILE. INSTALL 2" LAYER OF 1/2" BRYWALL ON CALUMERS.
106 WORKING WASHRM.	do	do	do	do	do	do	REMOVE EXIST. FLOOR TILE. INSTALL 2" LAYER OF 1/2" BRYWALL ON CALUMERS.
107 STORAGE	do	do	do	do	do	do	REMOVE EXIST. FLOOR TILE. INSTALL 2" LAYER OF 1/2" BRYWALL ON CALUMERS.
108 CARTRIDG. ROOM	do	do	do	do	do	do	REMOVE EXIST. FLOOR TILE. INSTALL 2" LAYER OF 1/2" BRYWALL ON CALUMERS.
109 WASHROOM	do	do	do	do	do	do	REMOVE EXIST. FLOOR TILE. INSTALL 2" LAYER OF 1/2" BRYWALL ON CALUMERS.
110 DRESSING ROOM	do	do	do	do	do	do	REMOVE EXIST. FLOOR TILE. INSTALL 2" LAYER OF 1/2" BRYWALL ON CALUMERS.
111 SHOWER	do	do	do	do	do	do	REMOVE EXIST. FLOOR TILE. INSTALL 2" LAYER OF 1/2" BRYWALL ON CALUMERS.
112 DRESSING ROOM	do	do	do	do	do	do	REMOVE EXIST. FLOOR TILE. INSTALL 2" LAYER OF 1/2" BRYWALL ON CALUMERS.
113 WASHROOM	do	do	do	do	do	do	REMOVE EXIST. FLOOR TILE. INSTALL 2" LAYER OF 1/2" BRYWALL ON CALUMERS.
114 MEN'S WASHROOM	do	do	do	do	do	do	REMOVE EXIST. FLOOR TILE. INSTALL 2" LAYER OF 1/2" BRYWALL ON CALUMERS.
115 MEN'S WASHROOM	do	do	do	do	do	do	REMOVE EXIST. FLOOR TILE. INSTALL 2" LAYER OF 1/2" BRYWALL ON CALUMERS.
116 STORAGE ROOM	do	do	do	do	do	do	REMOVE EXIST. FLOOR TILE. INSTALL 2" LAYER OF 1/2" BRYWALL ON CALUMERS.
117 ELECTRICAL ROOM	do	do	do	do	do	do	REMOVE EXIST. FLOOR TILE. INSTALL 2" LAYER OF 1/2" BRYWALL ON CALUMERS.
118 STORAGE ROOM	do	do	do	do	do	do	REMOVE EXIST. FLOOR TILE. INSTALL 2" LAYER OF 1/2" BRYWALL ON CALUMERS.
119 DRESSING ROOM	do	do	do	do	do	do	REMOVE EXIST. FLOOR TILE. INSTALL 2" LAYER OF 1/2" BRYWALL ON CALUMERS.
120 WASHROOM	do	do	do	do	do	do	REMOVE EXIST. FLOOR TILE. INSTALL 2" LAYER OF 1/2" BRYWALL ON CALUMERS.
121 SHOWER	do	do	do	do	do	do	REMOVE EXIST. FLOOR TILE. INSTALL 2" LAYER OF 1/2" BRYWALL ON CALUMERS.
122 DRESSING ROOM	do	do	do	do	do	do	REMOVE EXIST. FLOOR TILE. INSTALL 2" LAYER OF 1/2" BRYWALL ON CALUMERS.
123 WASHROOM	do	do	do	do	do	do	REMOVE EXIST. FLOOR TILE. INSTALL 2" LAYER OF 1/2" BRYWALL ON CALUMERS.

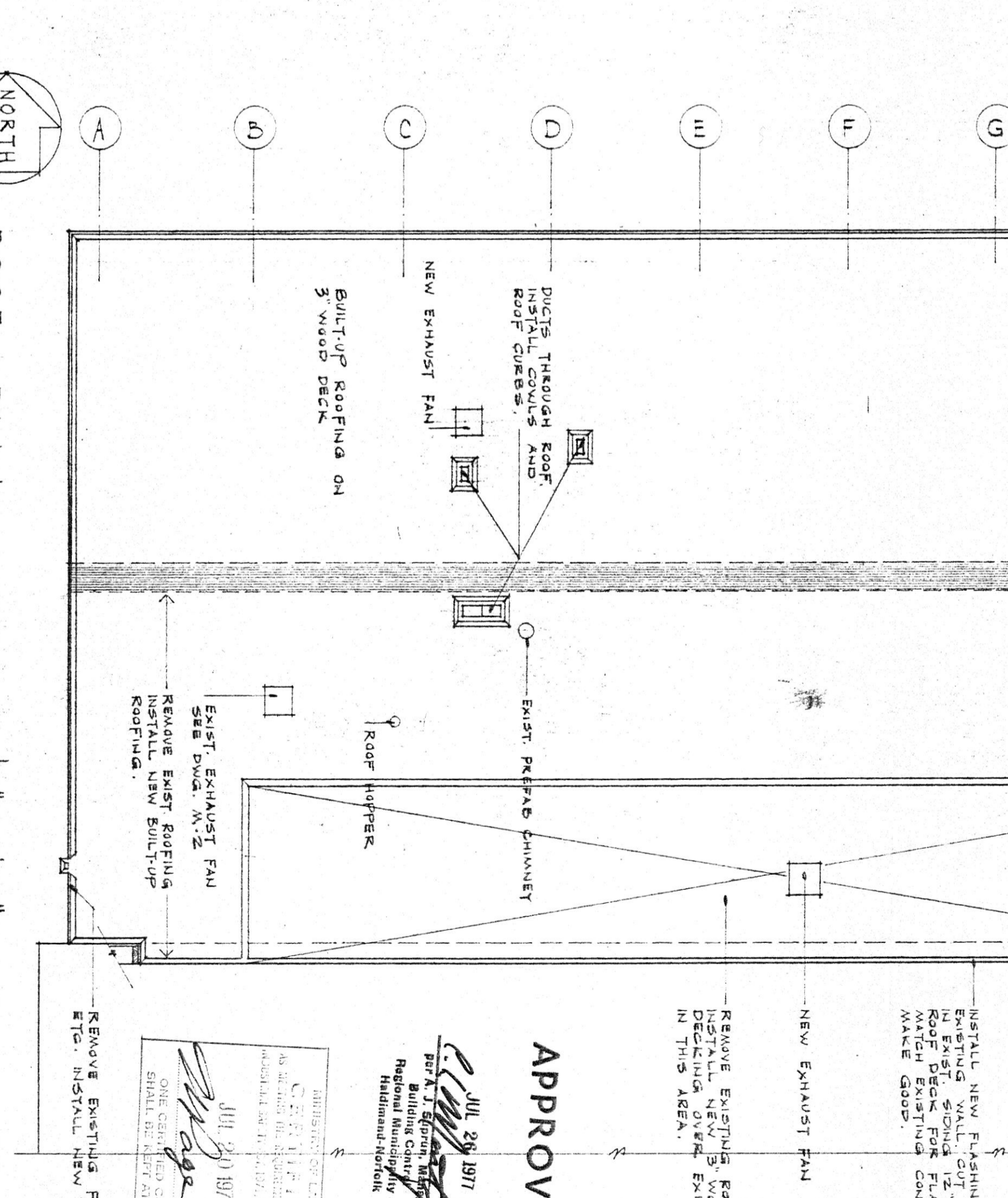

APPROVED

July 25, 1977

C. A. VENTIN ARCHITECTS

7703

JUNE 3, 1977 AS NOTED

PROJECT No. 7703

DATE Scale

Drawing Title

SITE PLAN

ROOF PLAN

DOOR SCHEDULE

RM. FINISH SCHEDULE

ADDITION TO THE TRICENTURENA ARENA WATERFORD ONTARIO

C. A. VENTIN ARCHITECTS

MEMBER

ARCHITECTS

ONTARIO

C. A. VENTIN

SIMONE ESTERHART

ONTARIO

Job Name

Revisions

date no.

2

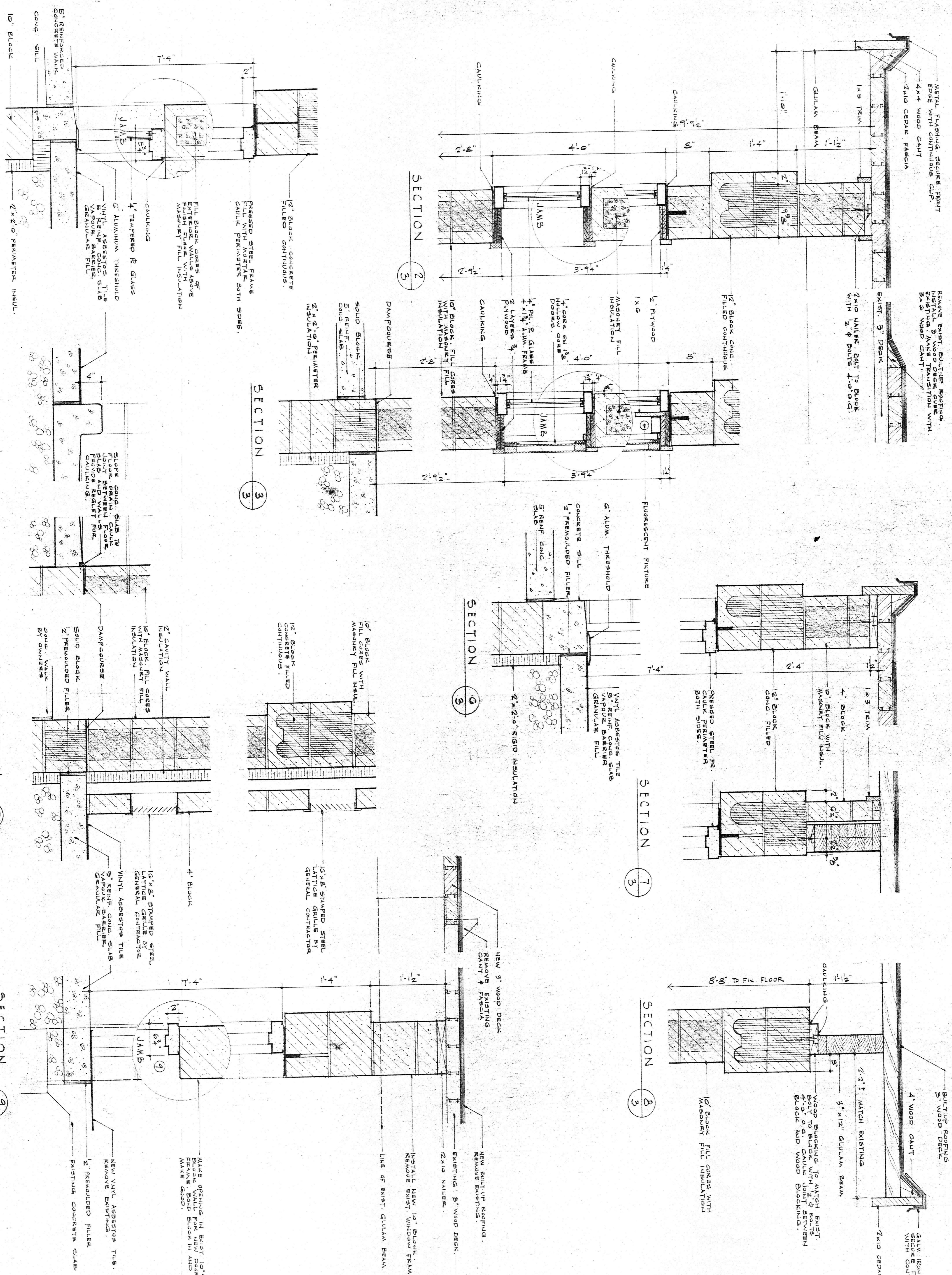

APPROVED WALL SECTIONS

APPROVED
 JUNE 25 1977
 C. A. VENTIN ARCHITECTS
 SIMCOE / STRATHROY
 ONTARIO

MINISTER OF ENVIRONMENT
 REGIONAL MANIPULATION
 REGIONAL CONTROL
 HAMILTON, ONTARIO

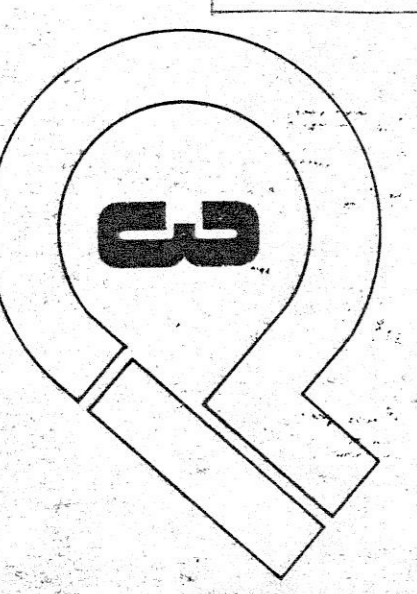

Revisions	date	no.

Job Name
ADDITION TO THE TRICENTURENA ARENA WATERFORD ONTARIO



C. A. VENTIN ARCHITECTS
 SIMCOE / STRATHROY
 ONTARIO

Project No.
7703

Date
JUNE 3, 1977

Scale
1 1/2" = 1'-0"

Drawing Title
WALL SECTIONS

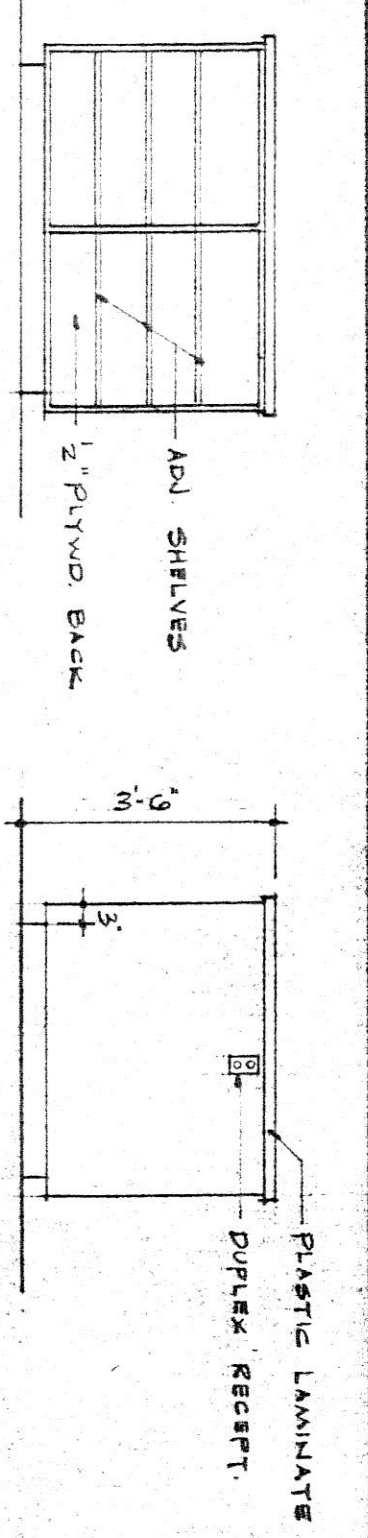

ELEV. (E) ISLAND COUNTER UNIT
SCALE 3/8" = 1'-0"

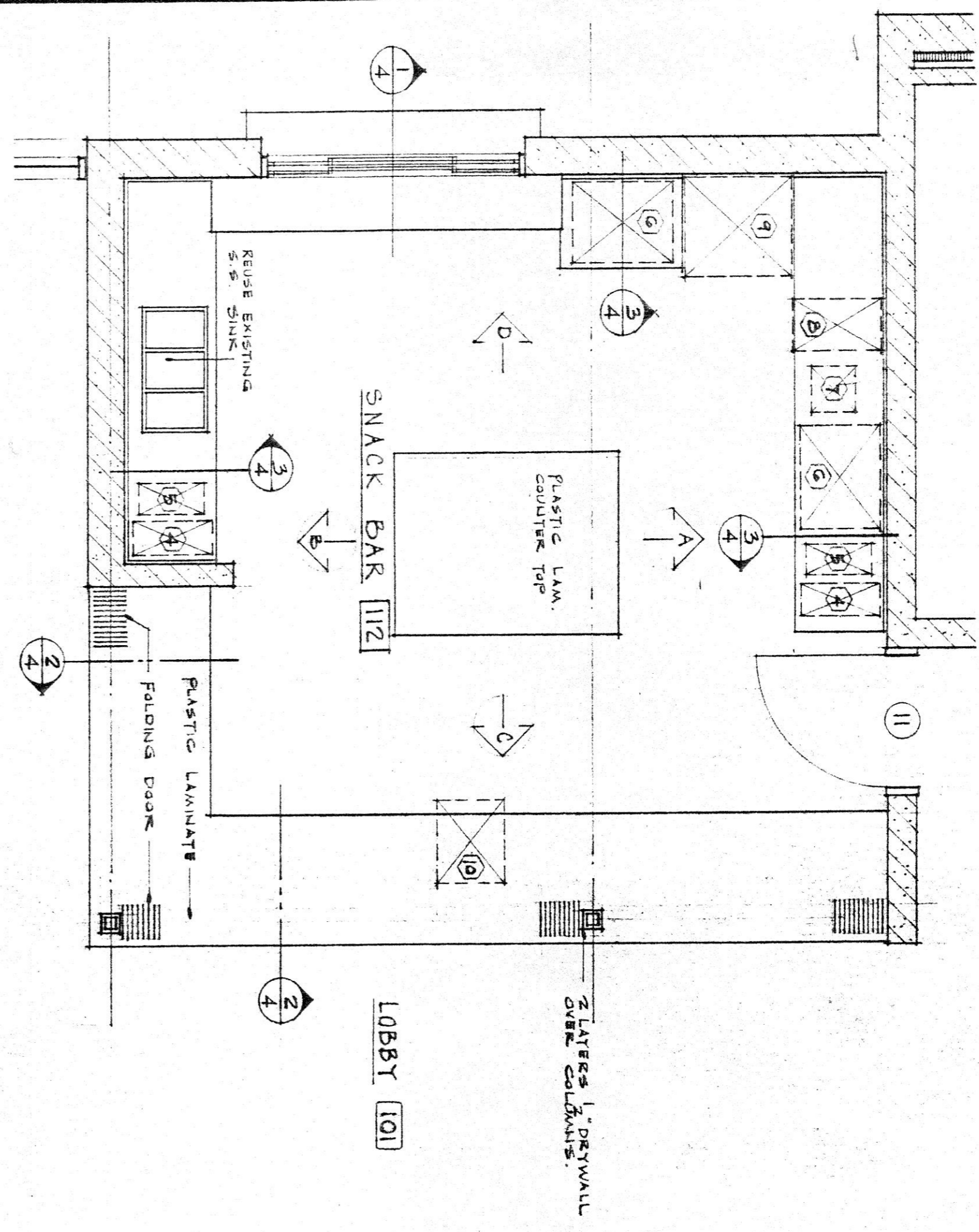

PLAN SNACK BAR ABOVE COUNTER
3/8" = 1'-0"

- LEGEND OWNERS EQUIPMENT
- ① POP GRINDER
 - ② BUN WARMER
 - ③ REFRIGERATOR
 - ④ COFFEE MAKER
 - ⑤ HOT CHOCOLATE
 - ⑥ POPCORN MACHINE
 - ⑦ BUTTER UNIT
 - ⑧ HOT DOG COOKER
 - ⑨ 30" RANGE
 - ⑩ POP MACHINE

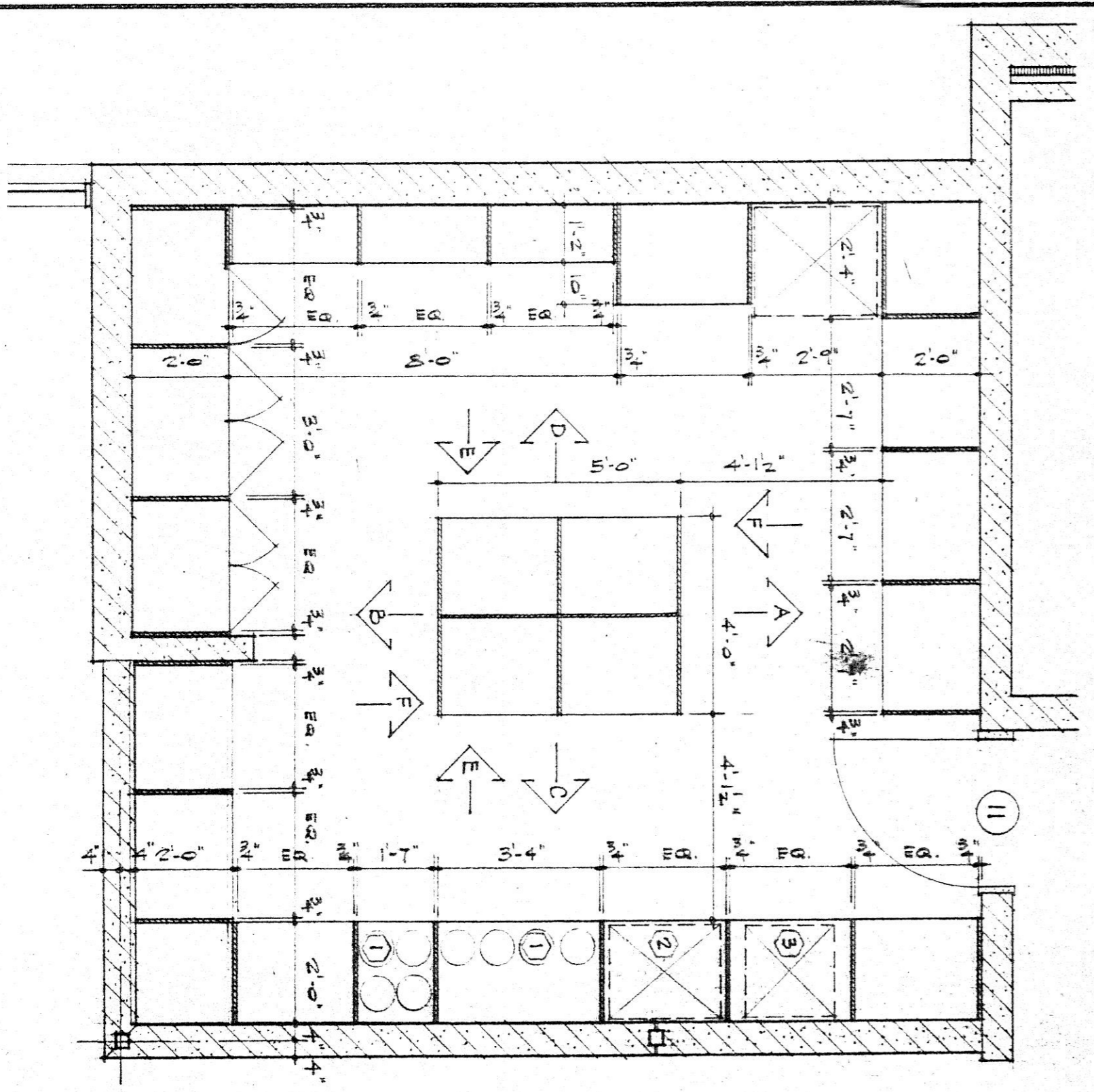

PLAN SNACK BAR BELOW COUNTER
3/8" = 1'-0"

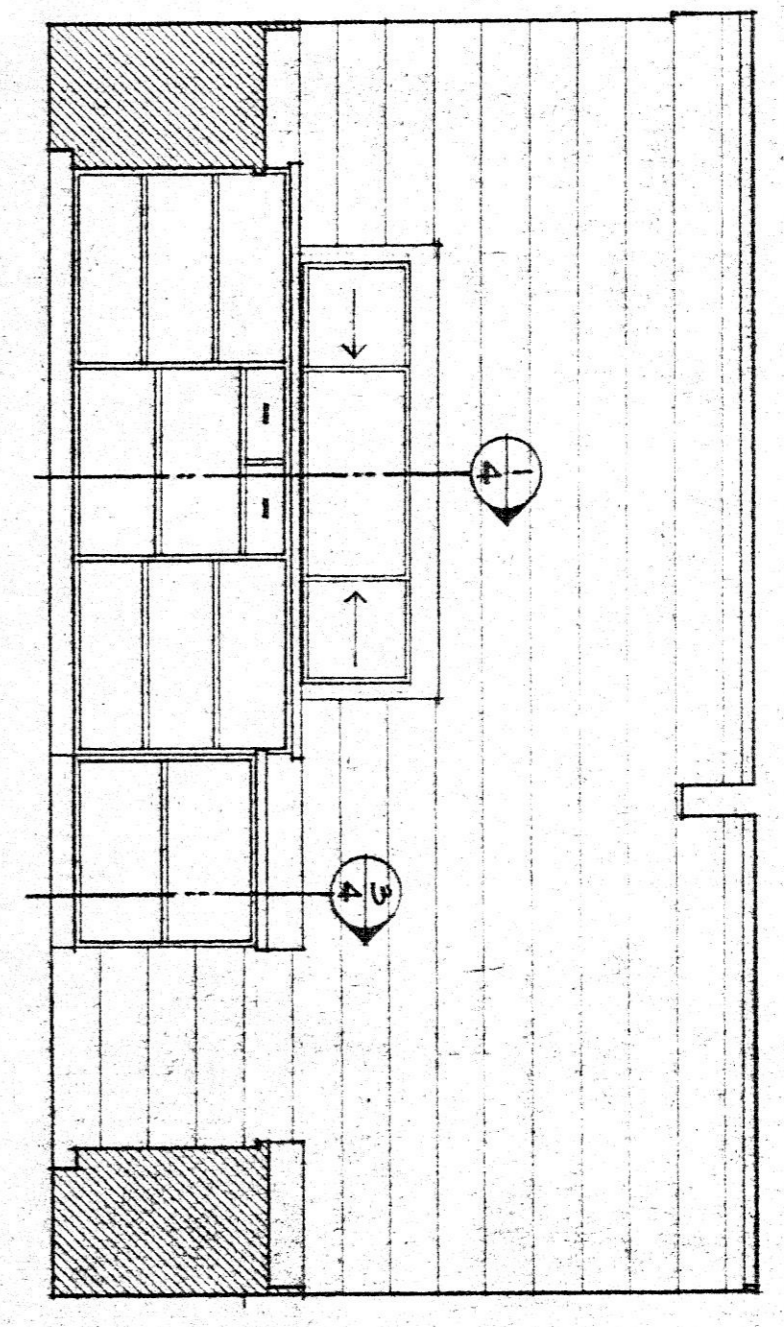

ELEVATION (D)

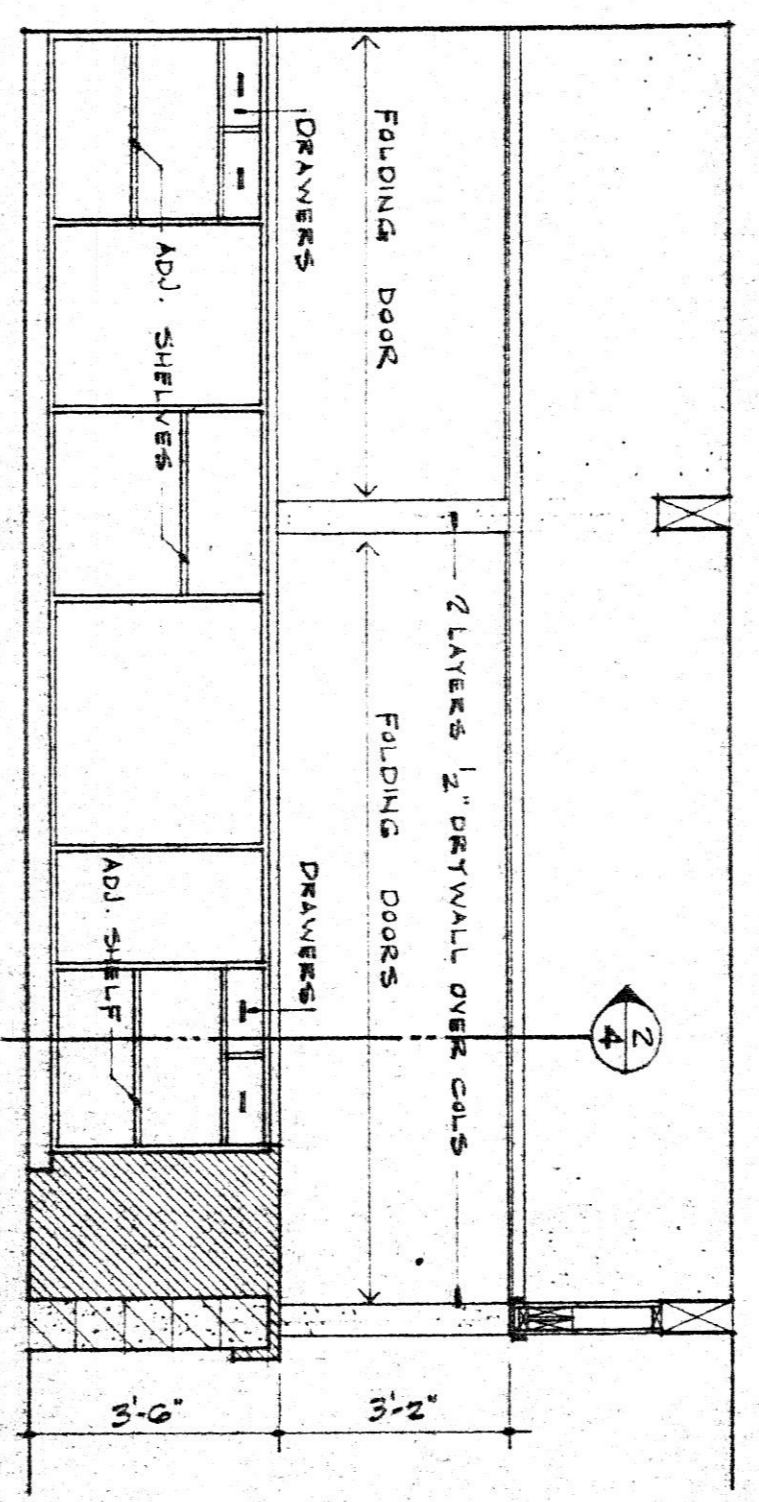

ELEVATION (C)

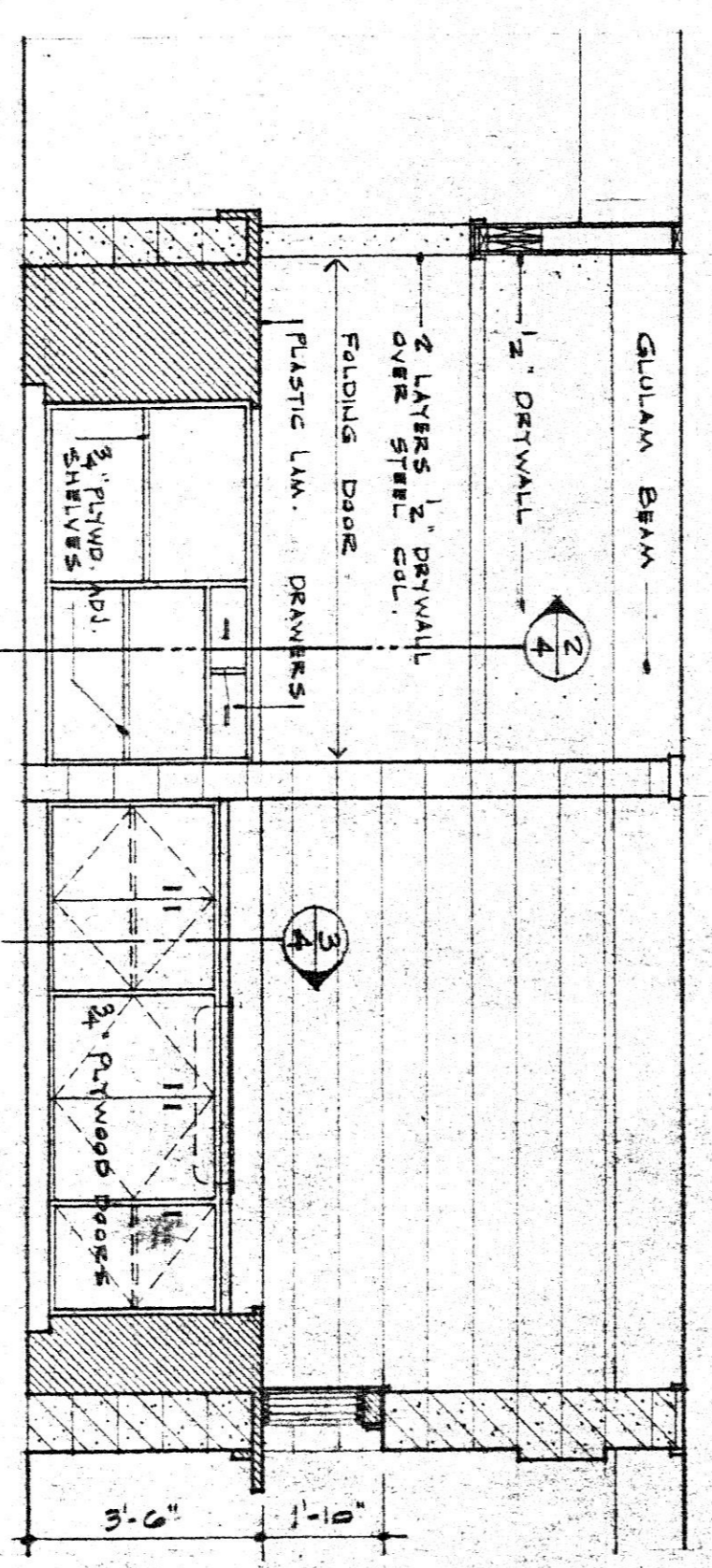

ELEVATION (B)

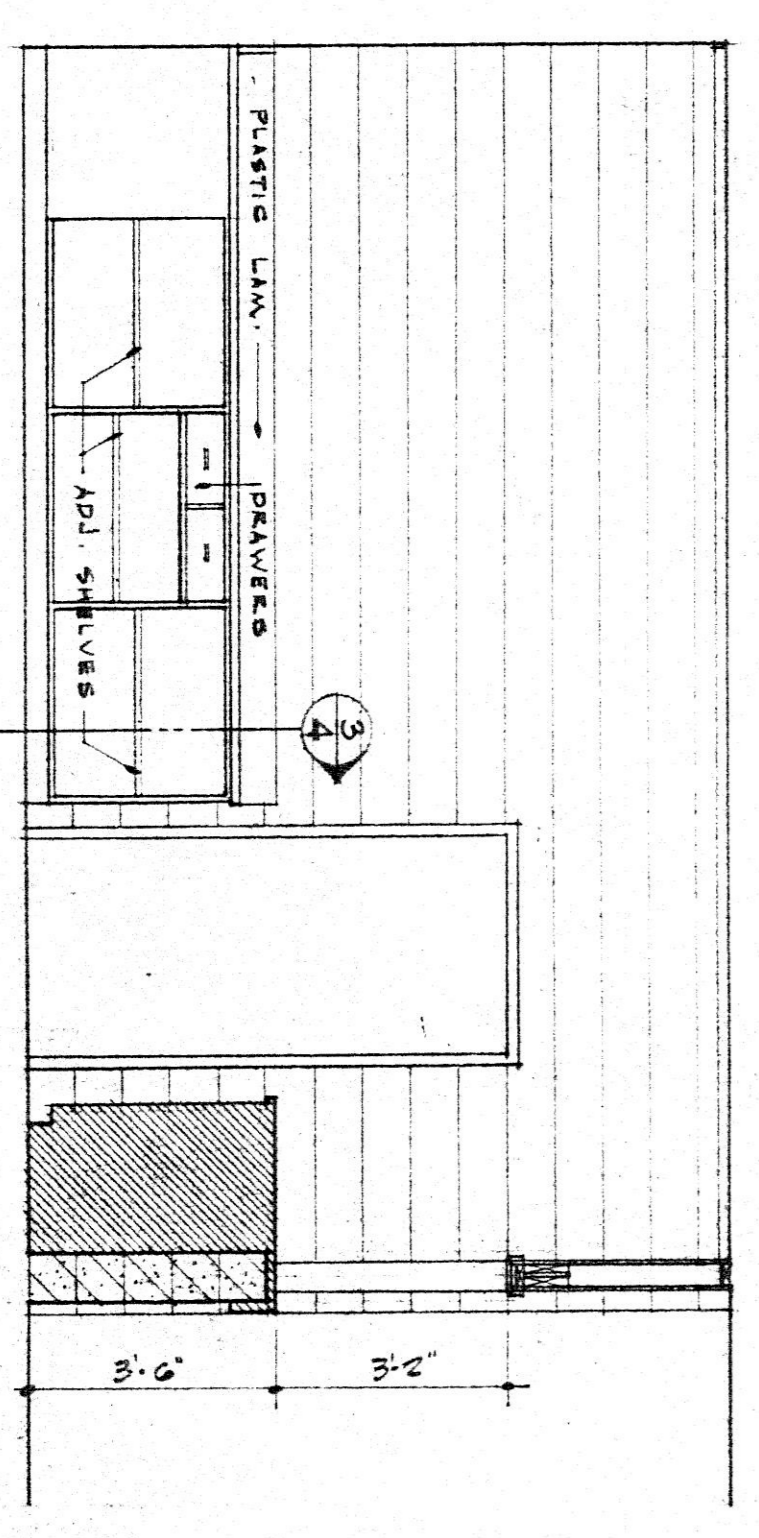

ELEVATION (A)

ELEVATIONS SNACK BAR
SCALE 3/8" = 1'-0"

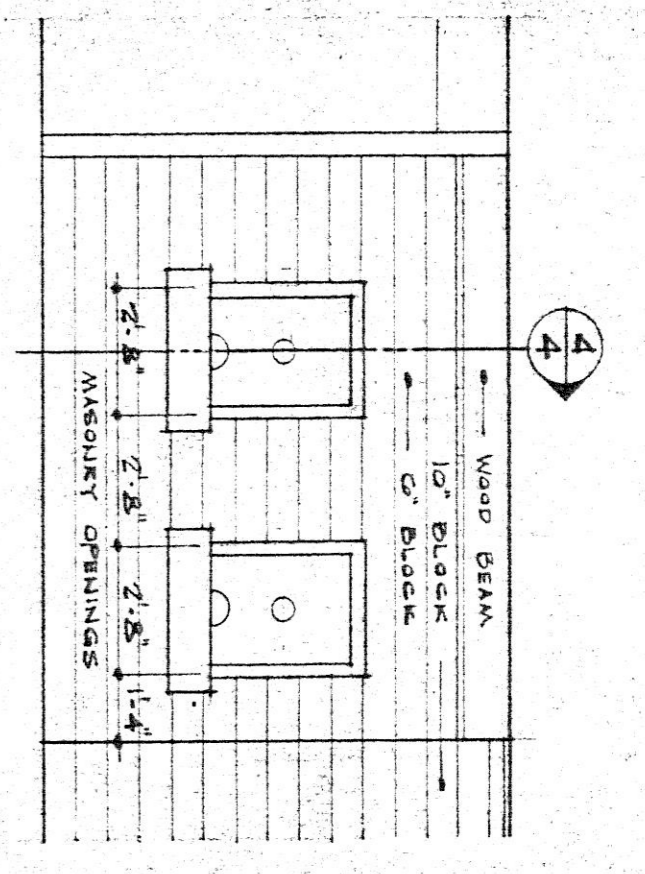

ELEV. LOBBY TICKET WICKETS
SCALE 1/4" = 1'-0"

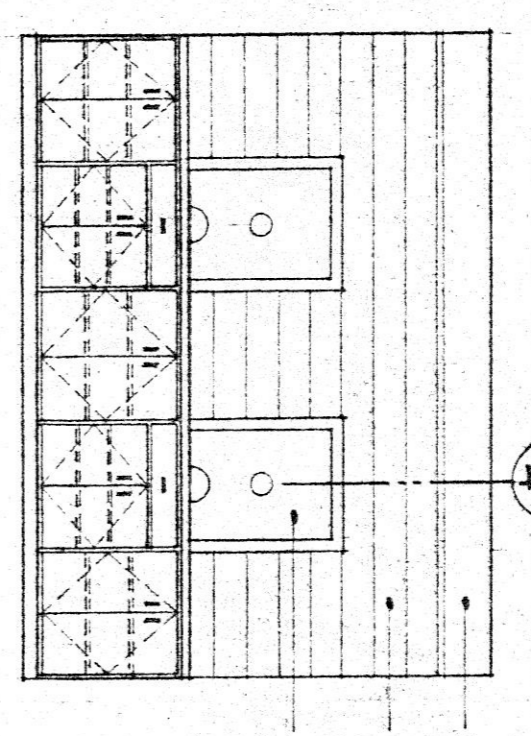

ELEV. GEN OFFICE TICKET & CABINET UNIT
SCALE 1/4" = 1'-0"

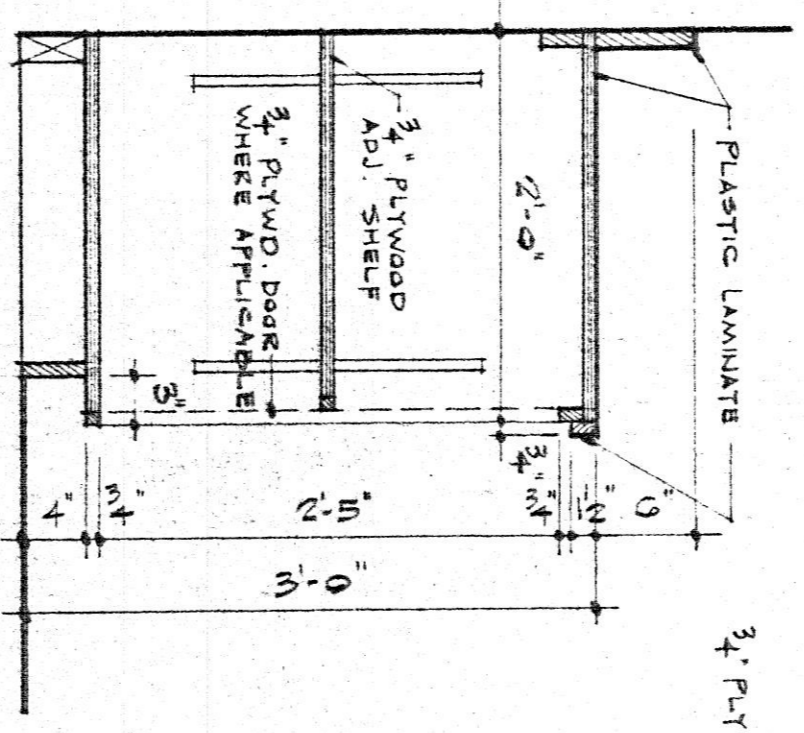

SECT. (3) 1/4" = 1'-0"

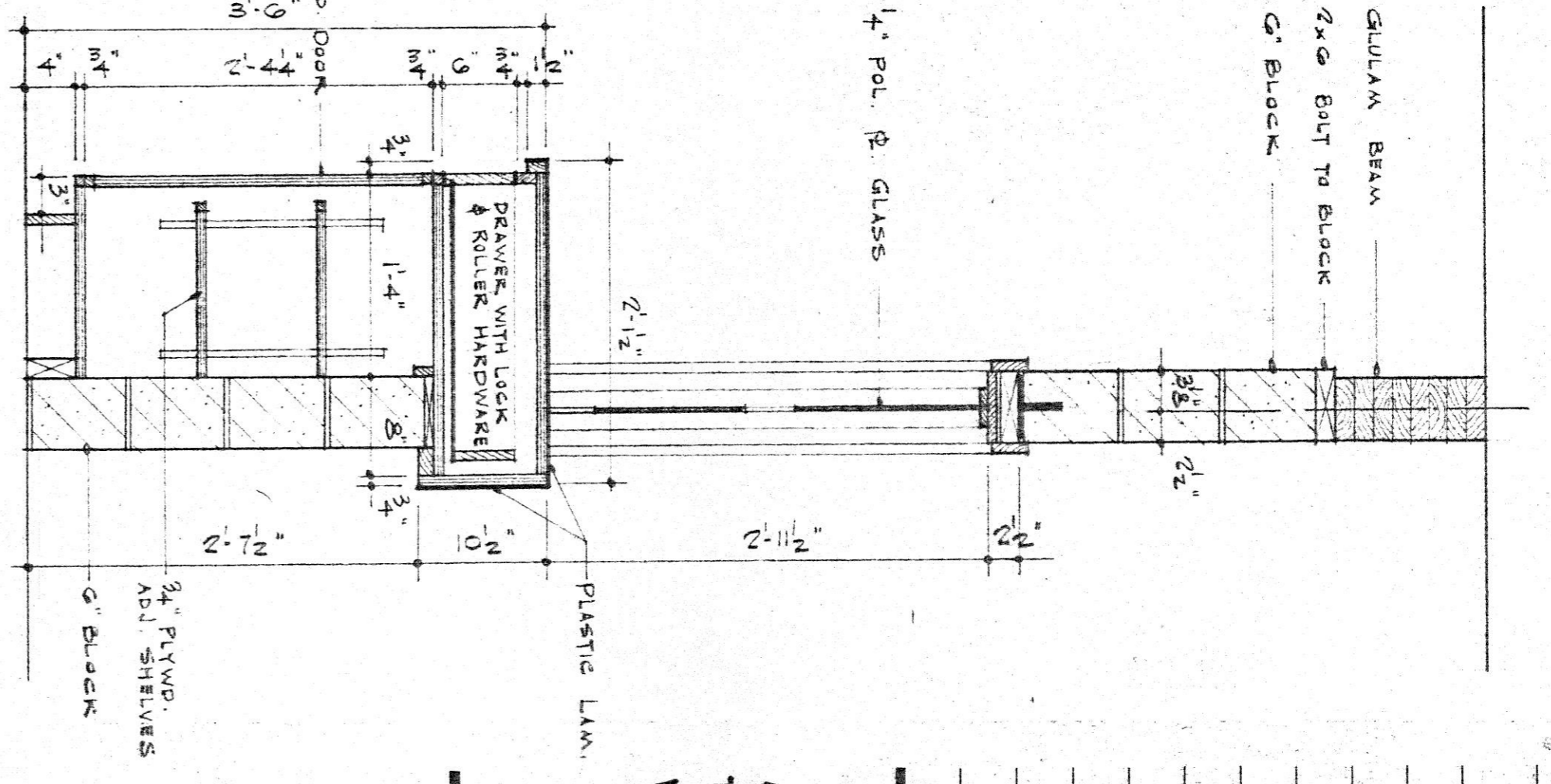

SECT. (4) 1/4" = 1'-0"

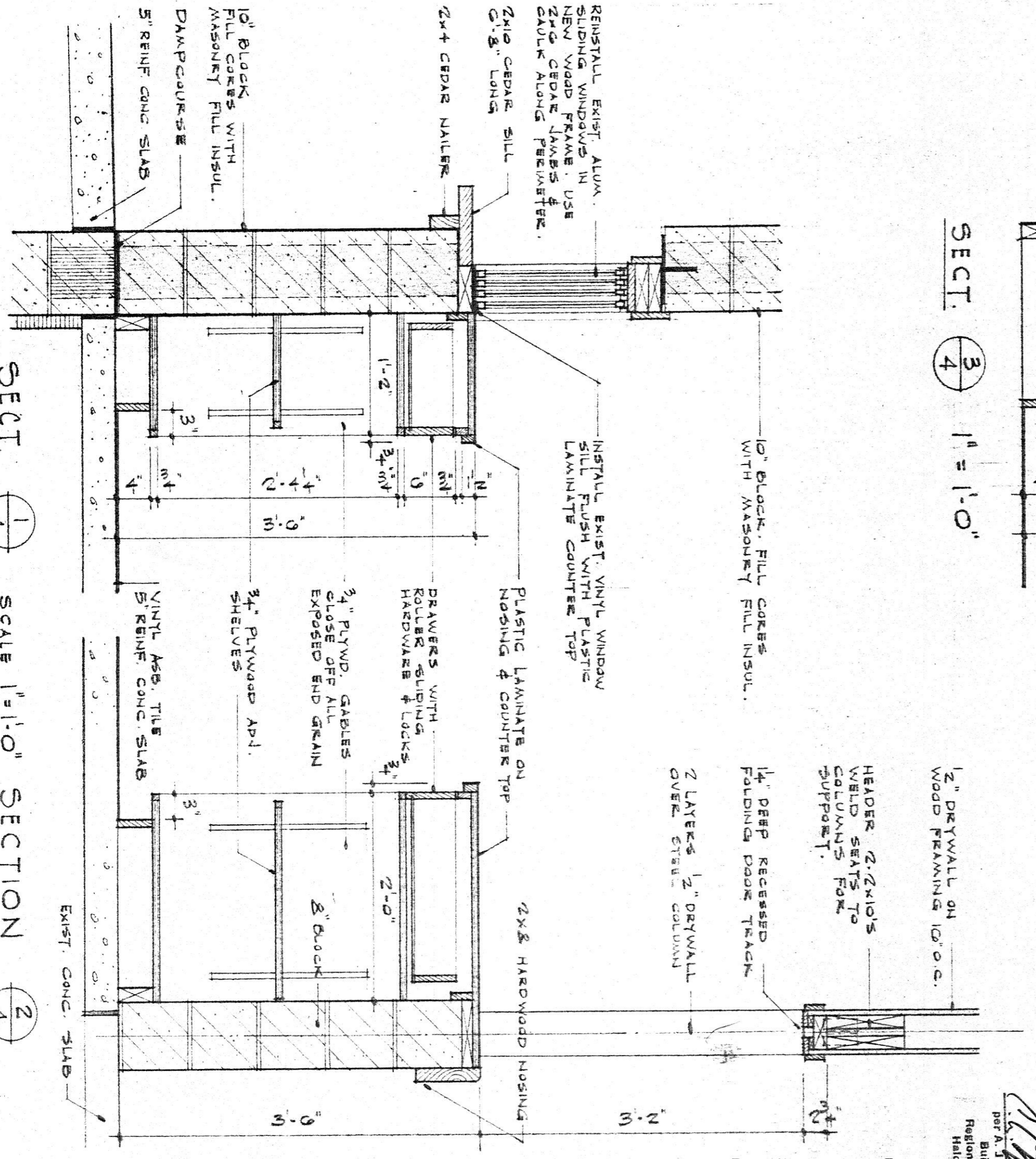

SECT. (1) 1/4" = 1'-0" SECTION

Revisions
date no.

Job Name
ADDITION TO THE TRICENTURENA ARENA WATERFORD ONTARIO

C.A. VENTINI ARCHITECTS
ARCHITECTS
SINCE/STRATHROY
ONTARIO

APPROVED
JUL 29 1977
C.A. VENTINI ARCHITECTS

Project No.
7703

Date
JUNE 3, 1977 AS NOTED

Drawing Title
SNACK BAR & OFFICE CABINET DETAILS

Scale
1/4" = 1'-0"

Stamp: JUL 29 1977
C.A. VENTINI ARCHITECTS
REGISTERED ARCHITECTS
ONTARIO

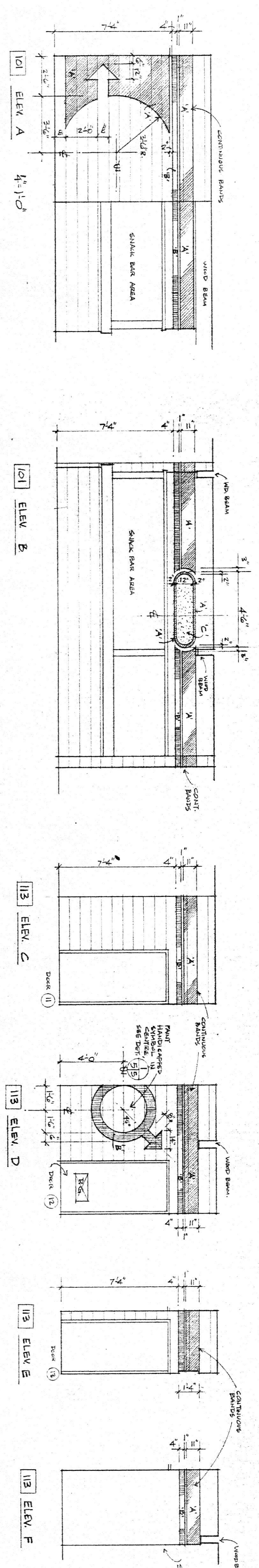

GRAPHIC COLOUR SCHEDULE:

Colour 'A'
Colour 'B'
Colour 'C'
WALL FINISHES BACKGROUND COLOUR

All colours shall be selected by the architect at ALTER DATE.

NOTES:

- All colours shall have semi-gloss finish.
- All graphics apply with 2 coats of paint. All to be protected with FLOOR COATING unless required by FINISH (Plastic coating shall be 1/2" from P.W.F.)
- ELEVATIONS OF GRAPHICS INDICATE FINISHES TO BE APPLIED TO CONTROL PANEL, SWITCH, CIRCUIT, FLOOR, WOOD BEAM, ETC.

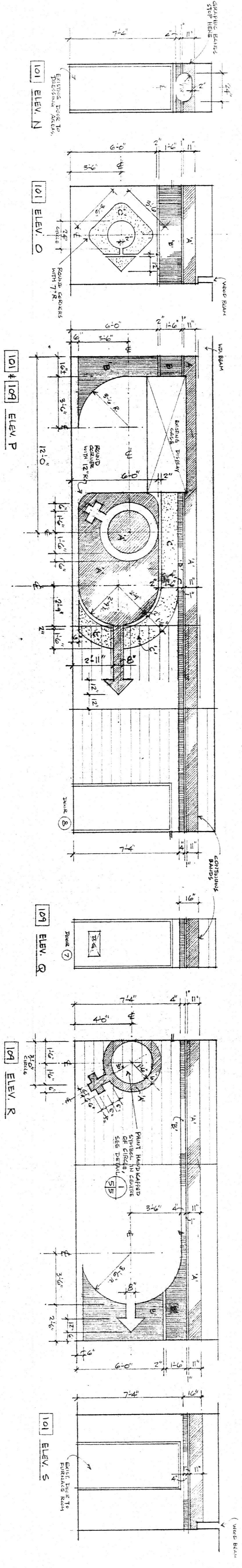
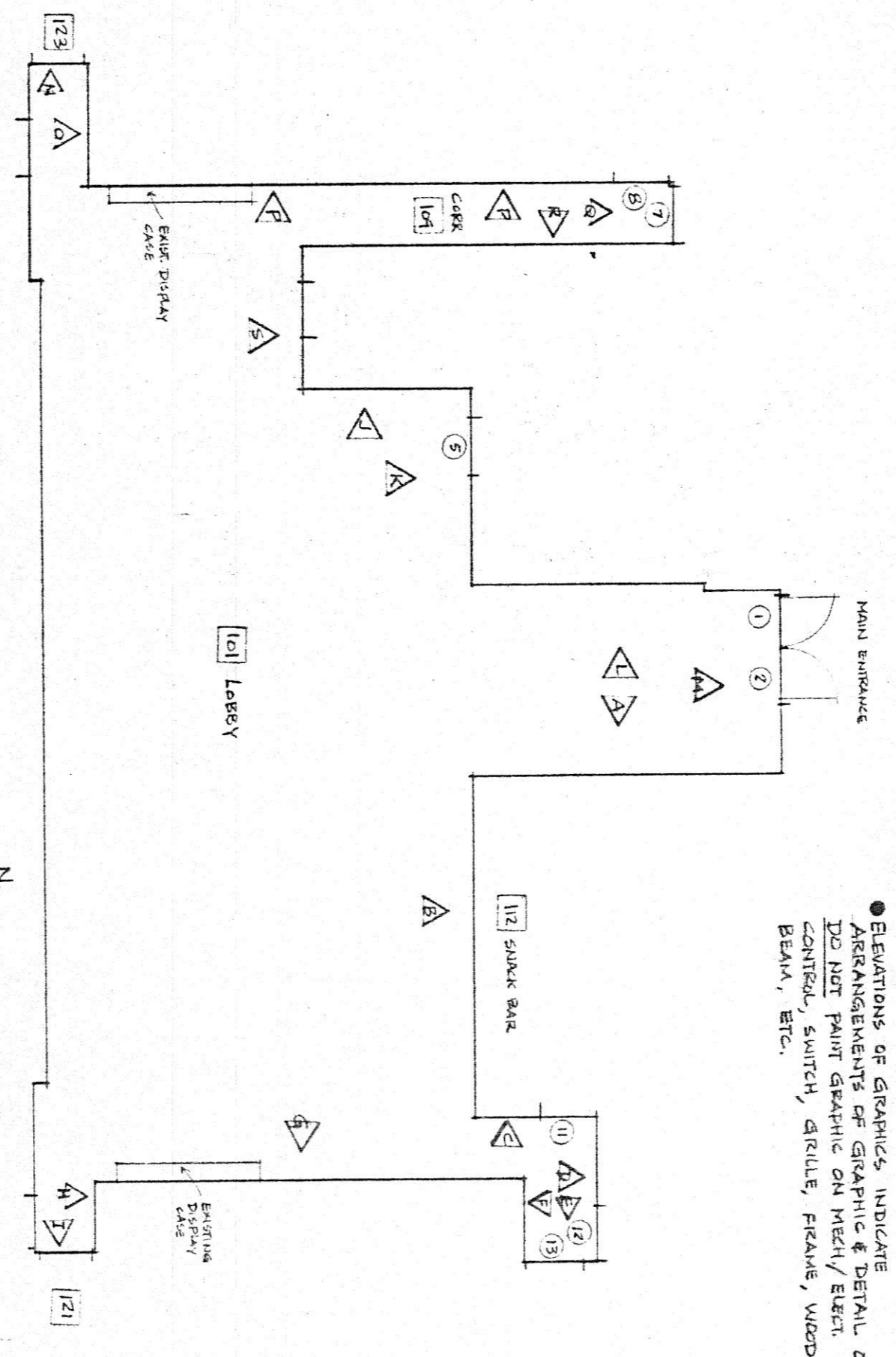
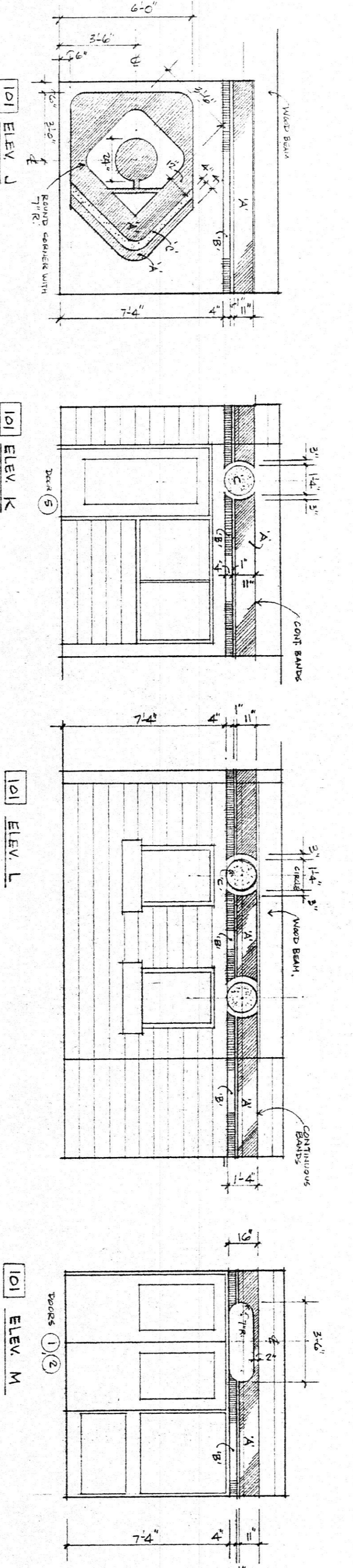
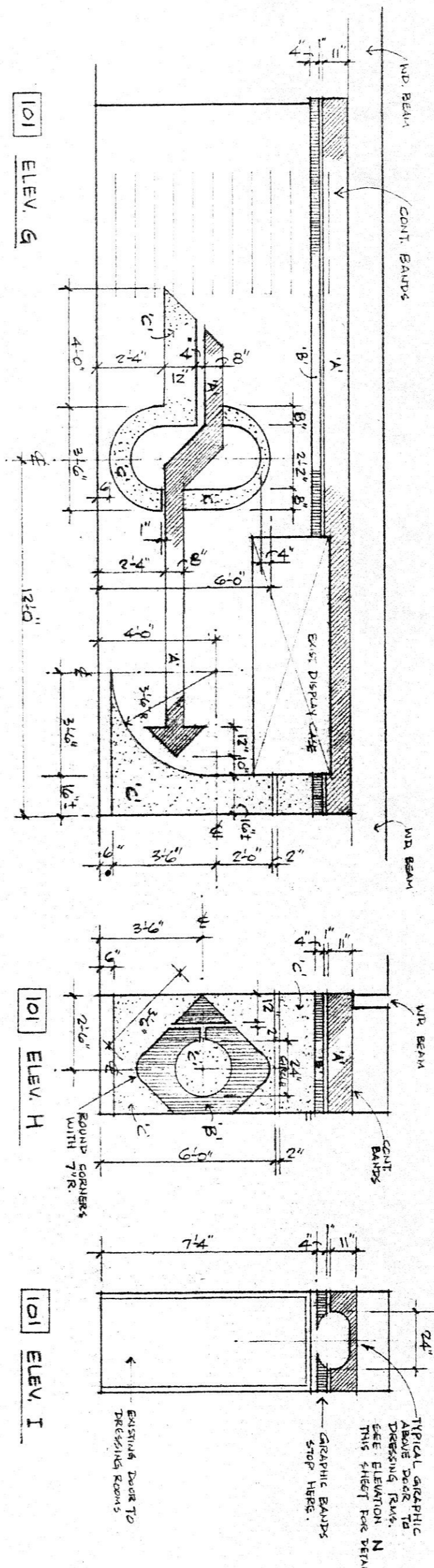

ELEVATIONS OF GRAPHICS - RMS. 101, 109, 113
SCALE 1/4" = 1'-0"

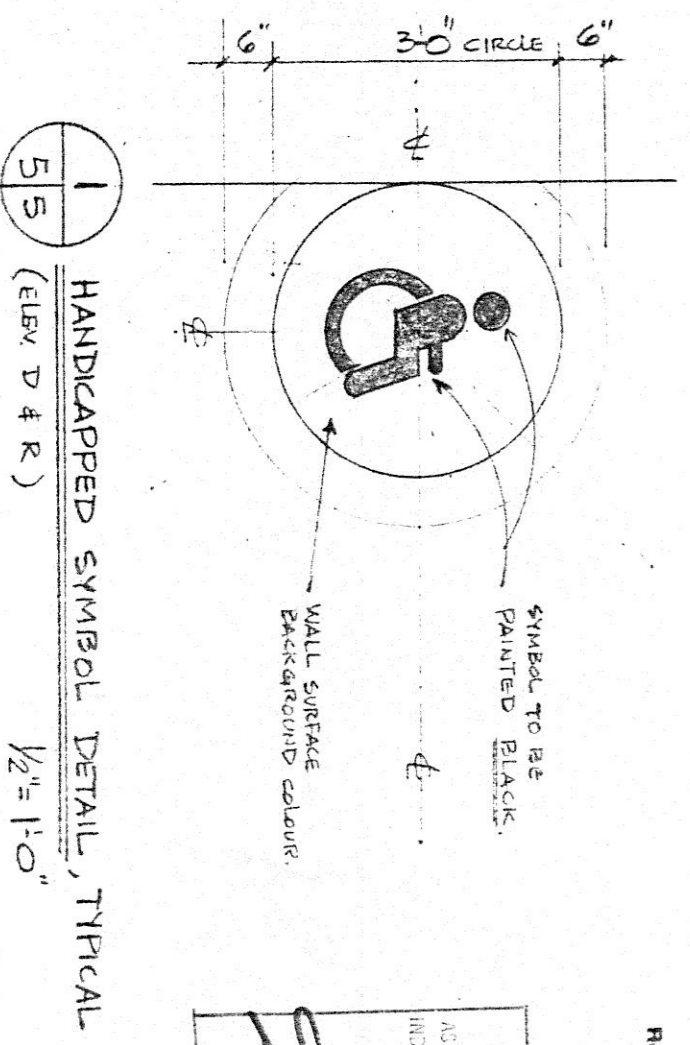

APPROVED
JUL 28 1977
FOR R. J. SIMCOE, ARCHITECT
Regional Municipality of
Hamilton/Welland

APPROVED
JUNE 7, 1977
AS NOTED
ELEVATIONS OF GRAPHICS
& DETAILS

Project No.
7703



C.A. VENTINI
ARCHITECTS
SIMCOE / STRATHROY
ONTARIO

Job Name
**ADDITION TO THE
TEL CENTURINA ARENA
WATERLOO, ONTARIO**

Revisions date no.

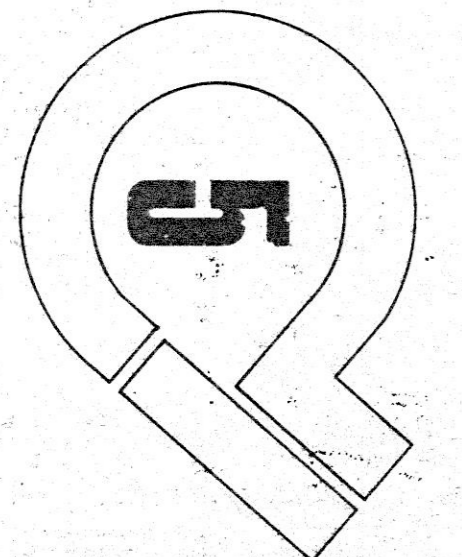

LINTEL SCHEDULE

MARK	WALL SIZE UP TO	MATERIAL	ARRANGEMENT	REMARKS
LL1	10' C Block	2 1/2" 4" x 4" 1/4"	1-1-1/2"	WELD AT QUARTER POINTS
LL2	10' C Block	2 1/2" 4" x 3 1/2" 1/4"	1-1-3/4"	WELD AT QUARTER POINTS
LL3	12' C Block	2 1/2" 5" x 3 1/4"	1-1-3"	WELD AT QUARTER POINTS
LL4	8' C Block	2 1/2" 3" x 2 1/2" 1/4"	1-1-3"	WELD AT QUARTER POINTS
LL5	6' C Block	2 1/2" 2 1/2" x 2 1/2" 1/4"	1-1-3"	WELD AT QUARTER POINTS
LL6	10' C Block	2 1/2" 4" x 3" 1/4"	1-1-3"	WELD AT QUARTER POINTS

Read the schedule in conjunction with the architectural, mechanical and electrical drawings.
 - Roof linteles shall be constructed with the material, mechanical and electrical drawings.
 - Roof linteles shall be constructed with the material, mechanical and electrical drawings.
 - Lintel wood shall be used in this schedule. The linteles shall be arranged to wall size opening with wood block.
 - Remove 8" rim decking back end on masonry, where a lintel breaks on hollow concrete block.
 - Fill block solid with concrete two courses deep and 1/2" below below opening.

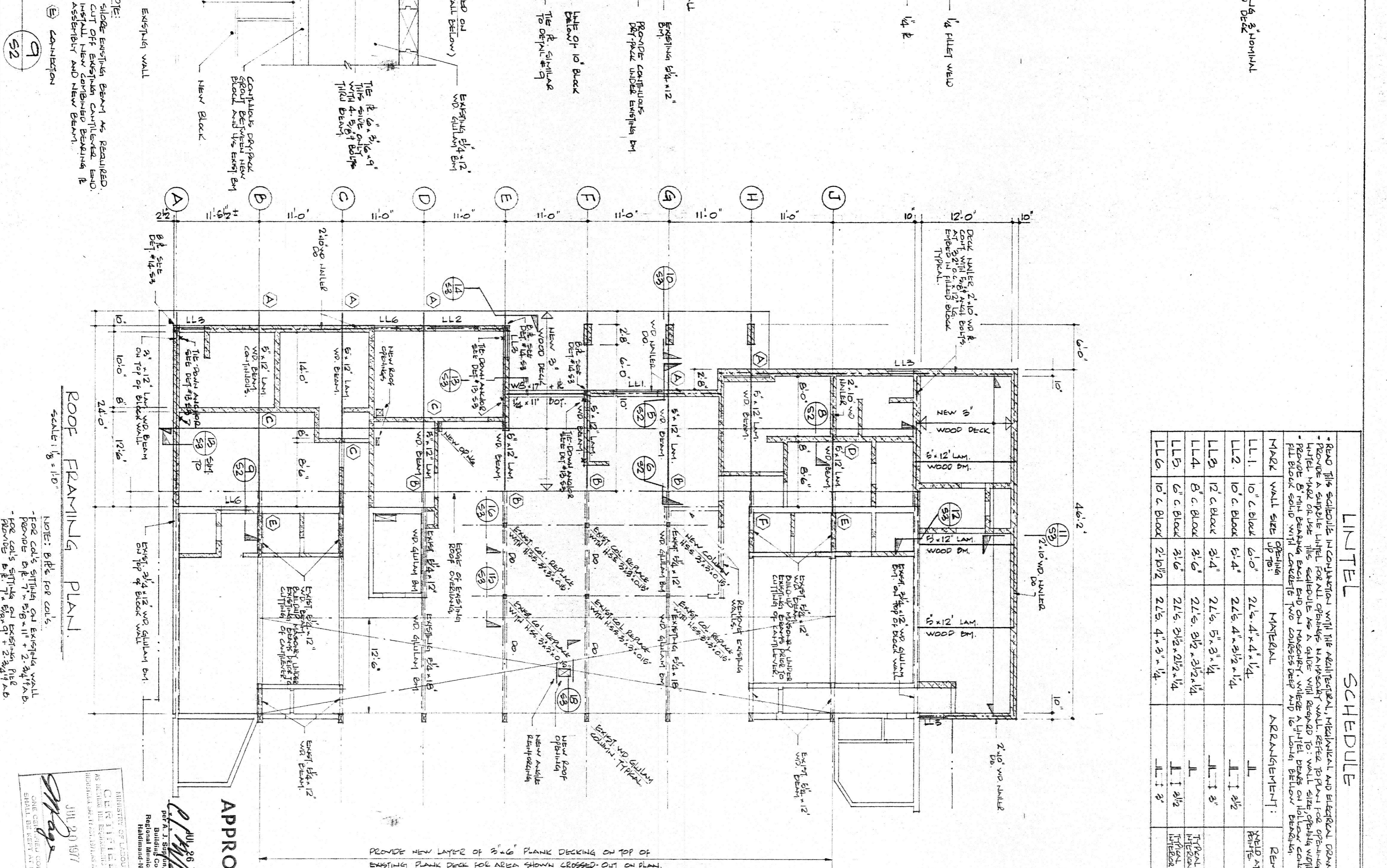
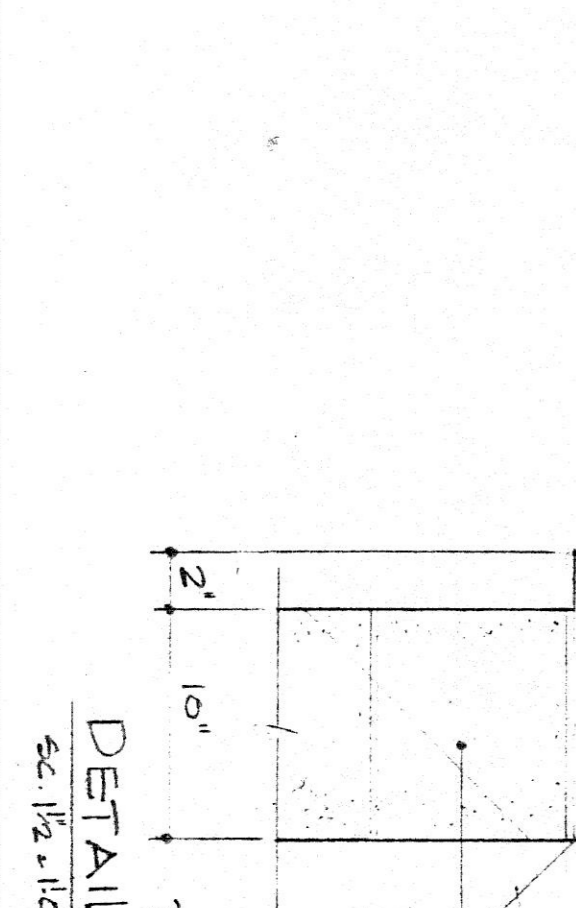
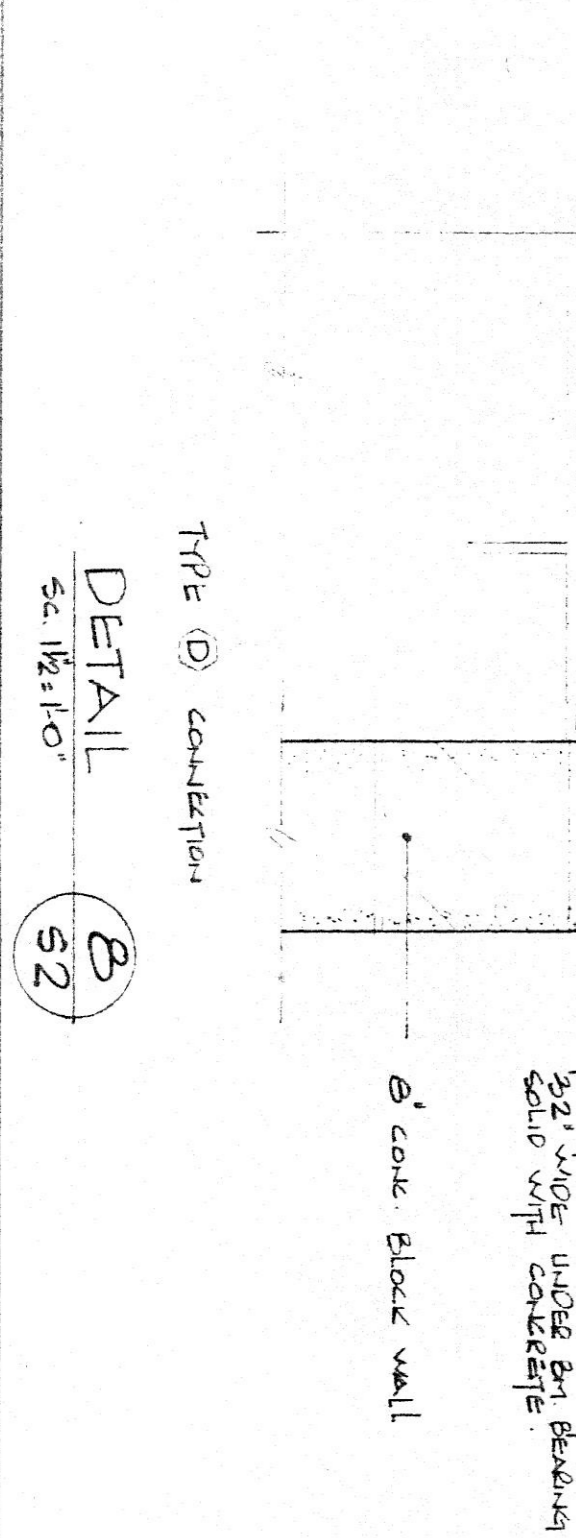
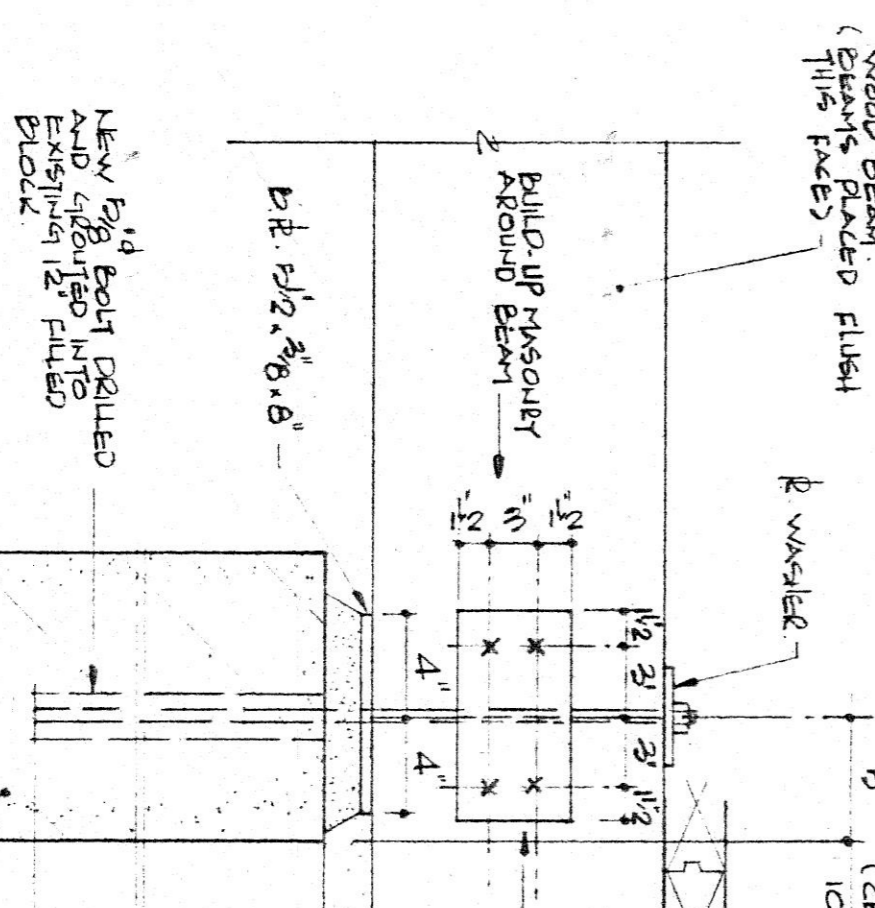
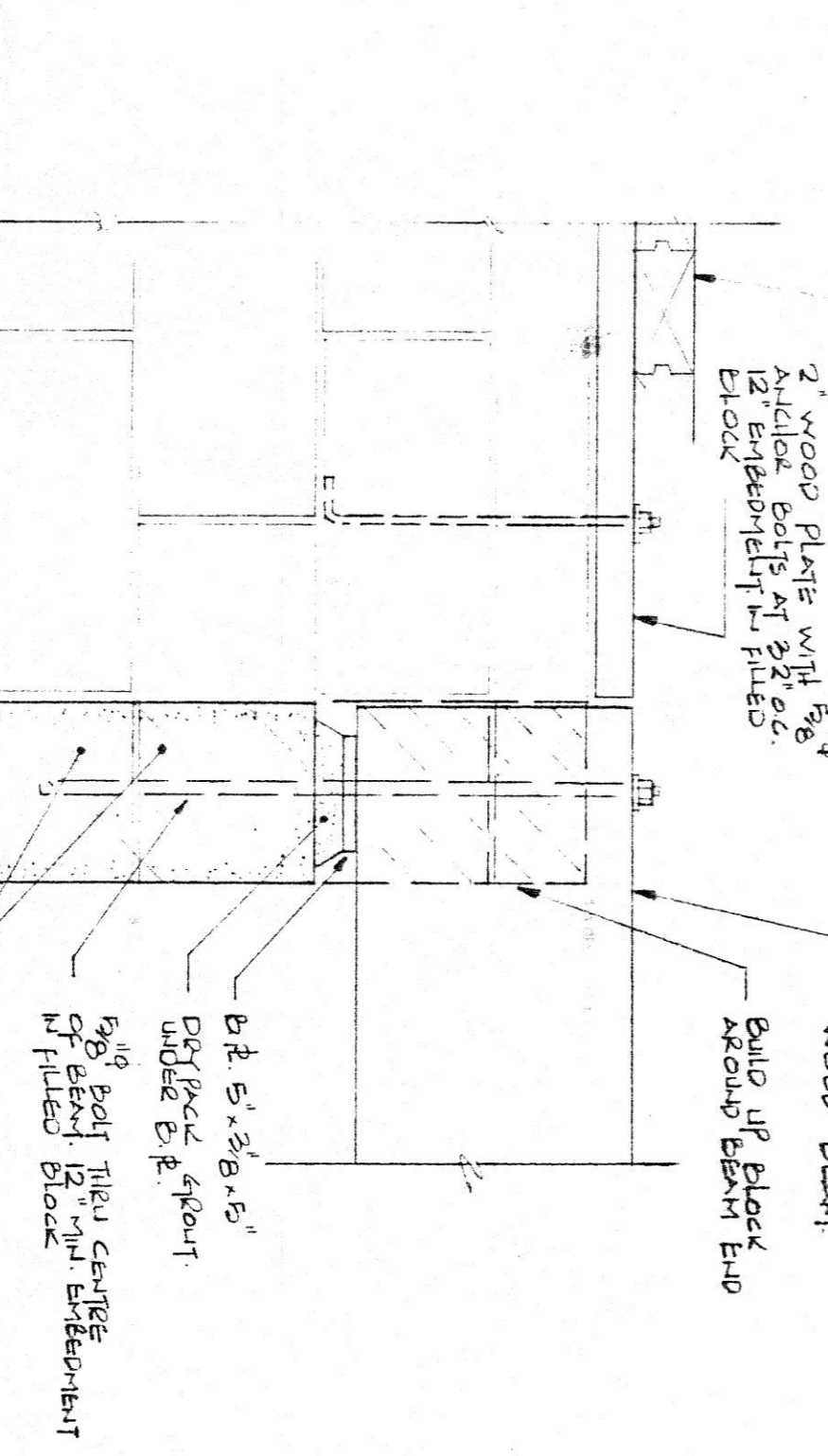
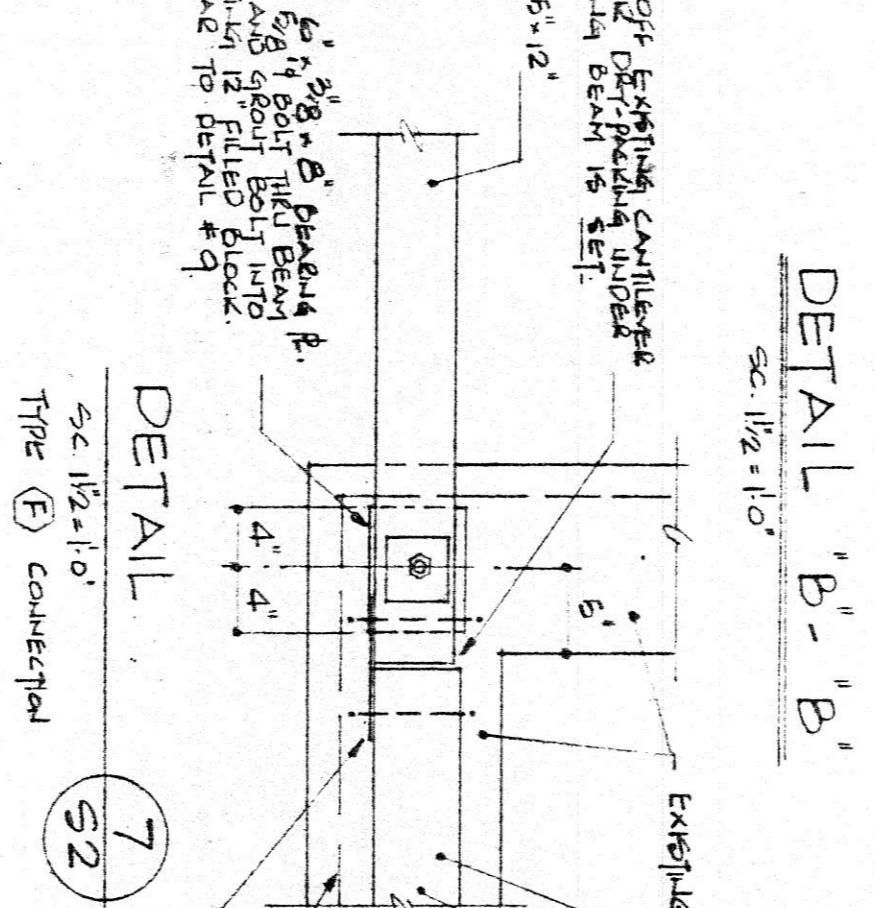
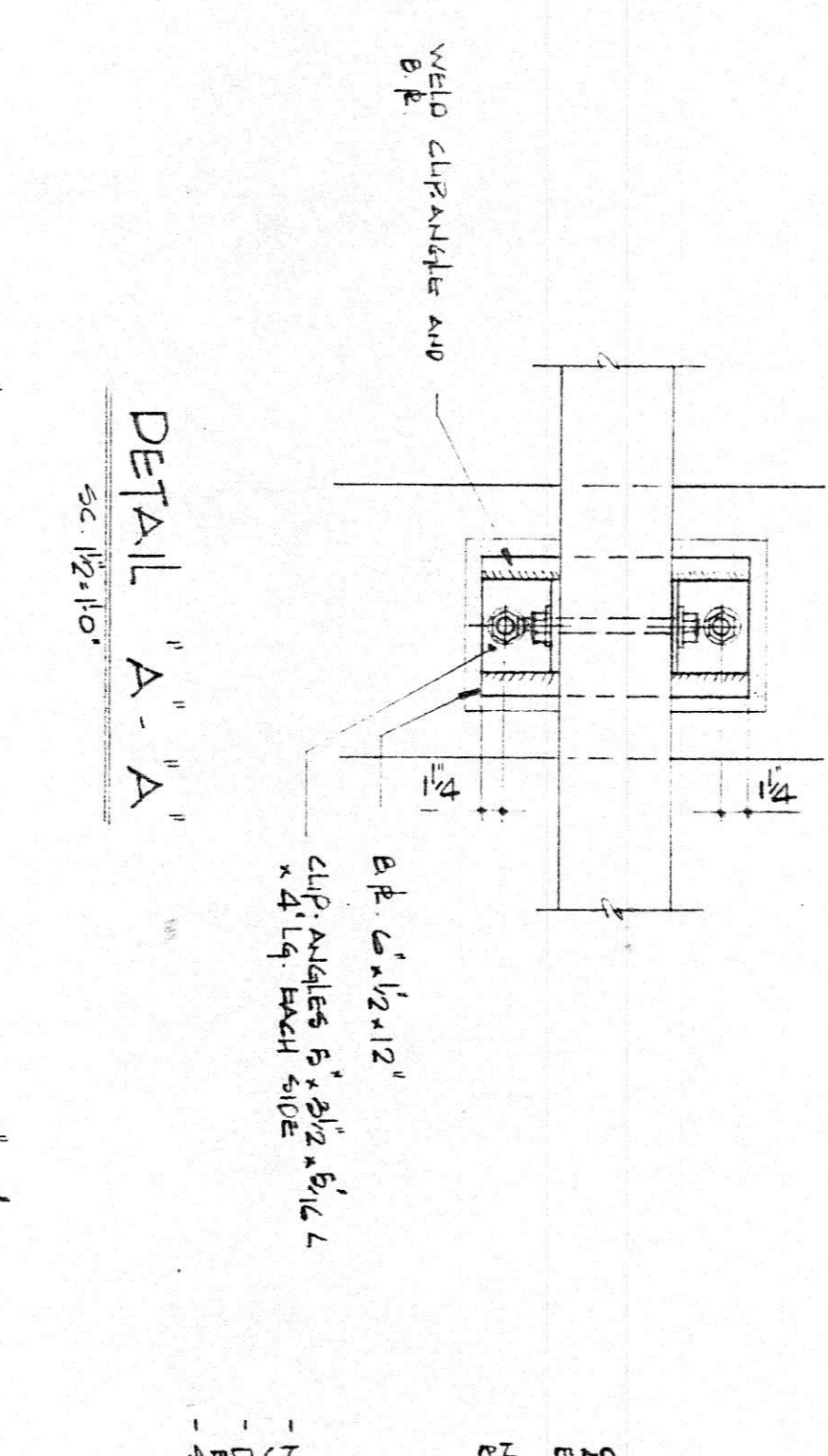
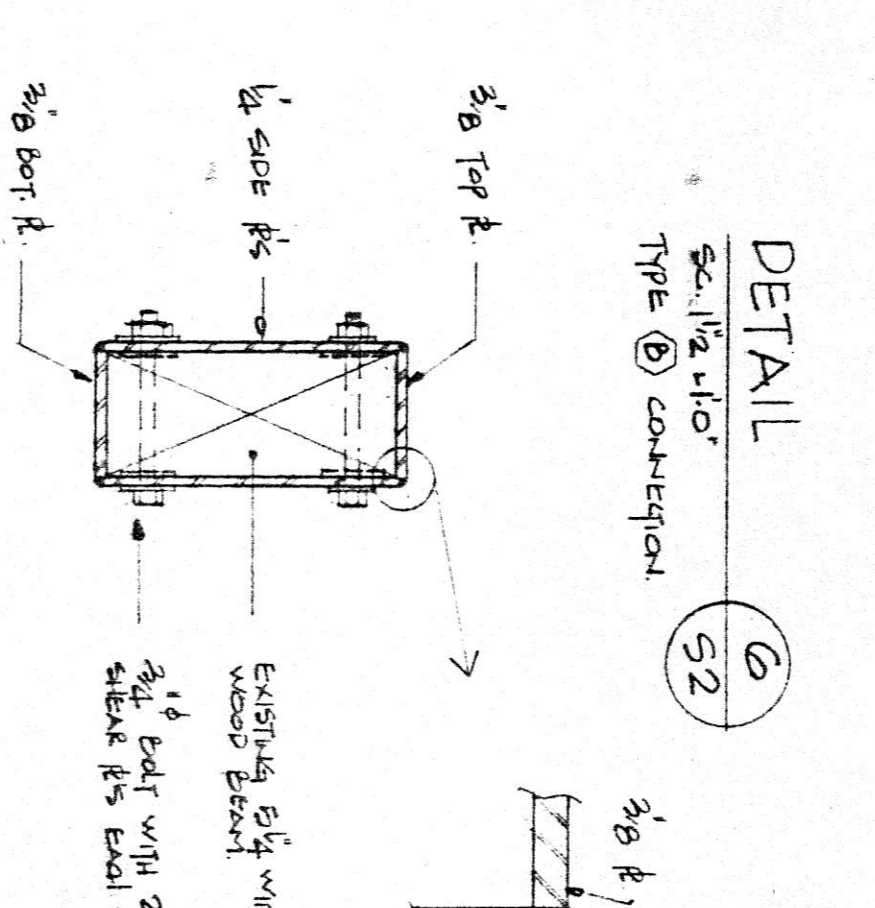
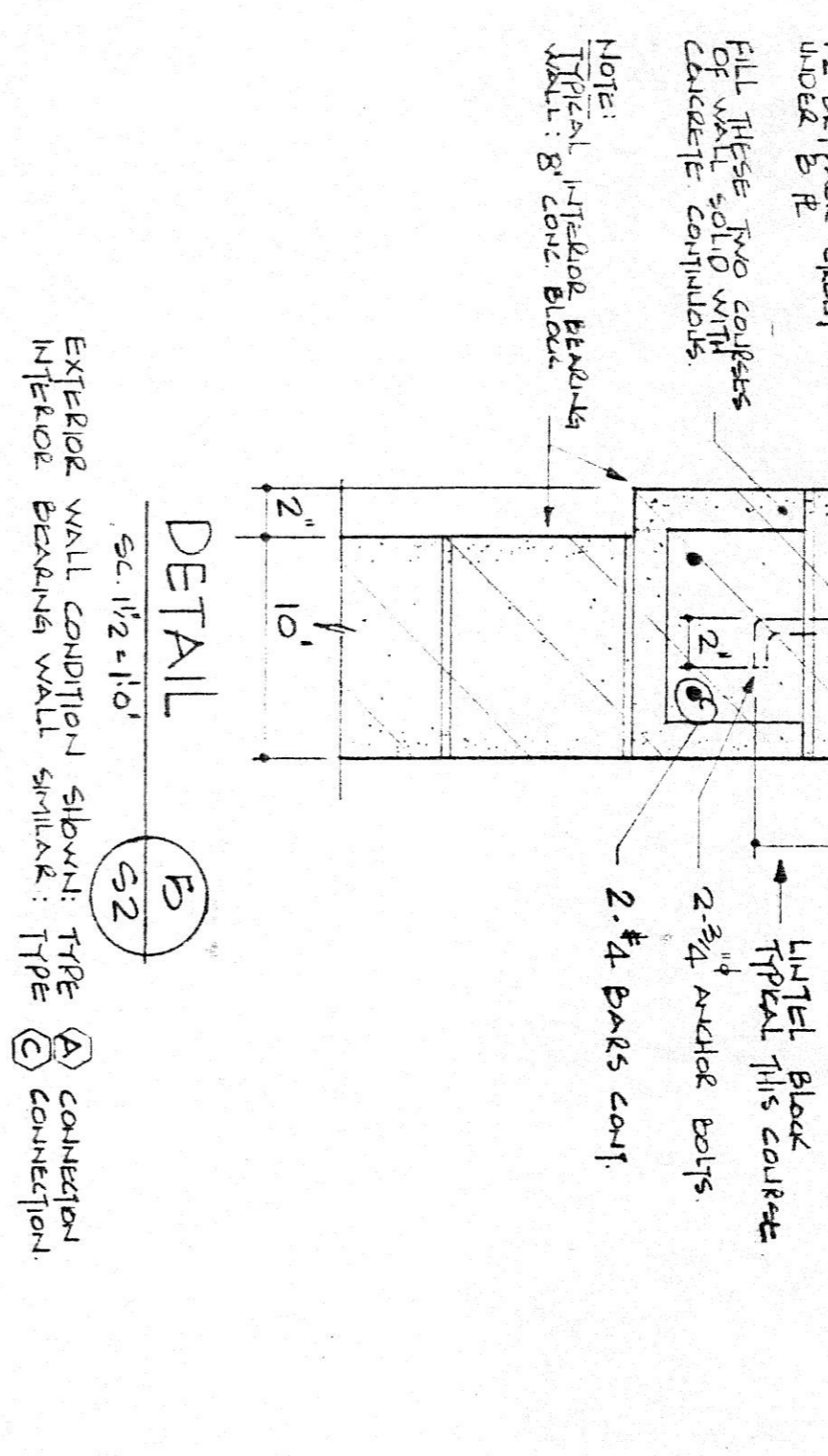
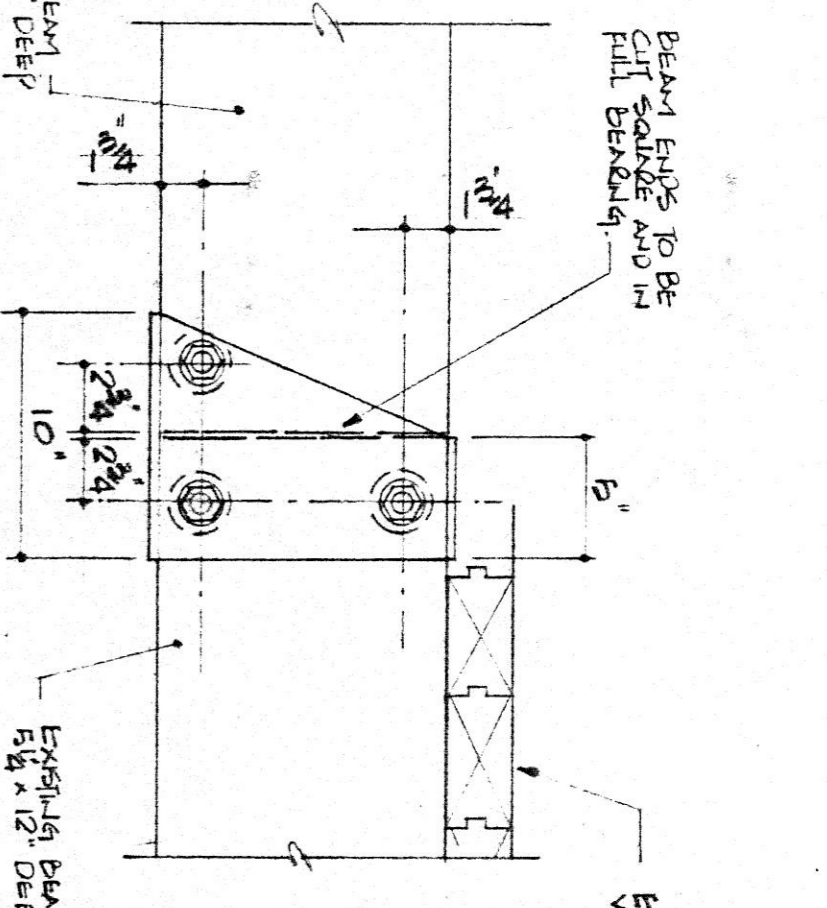
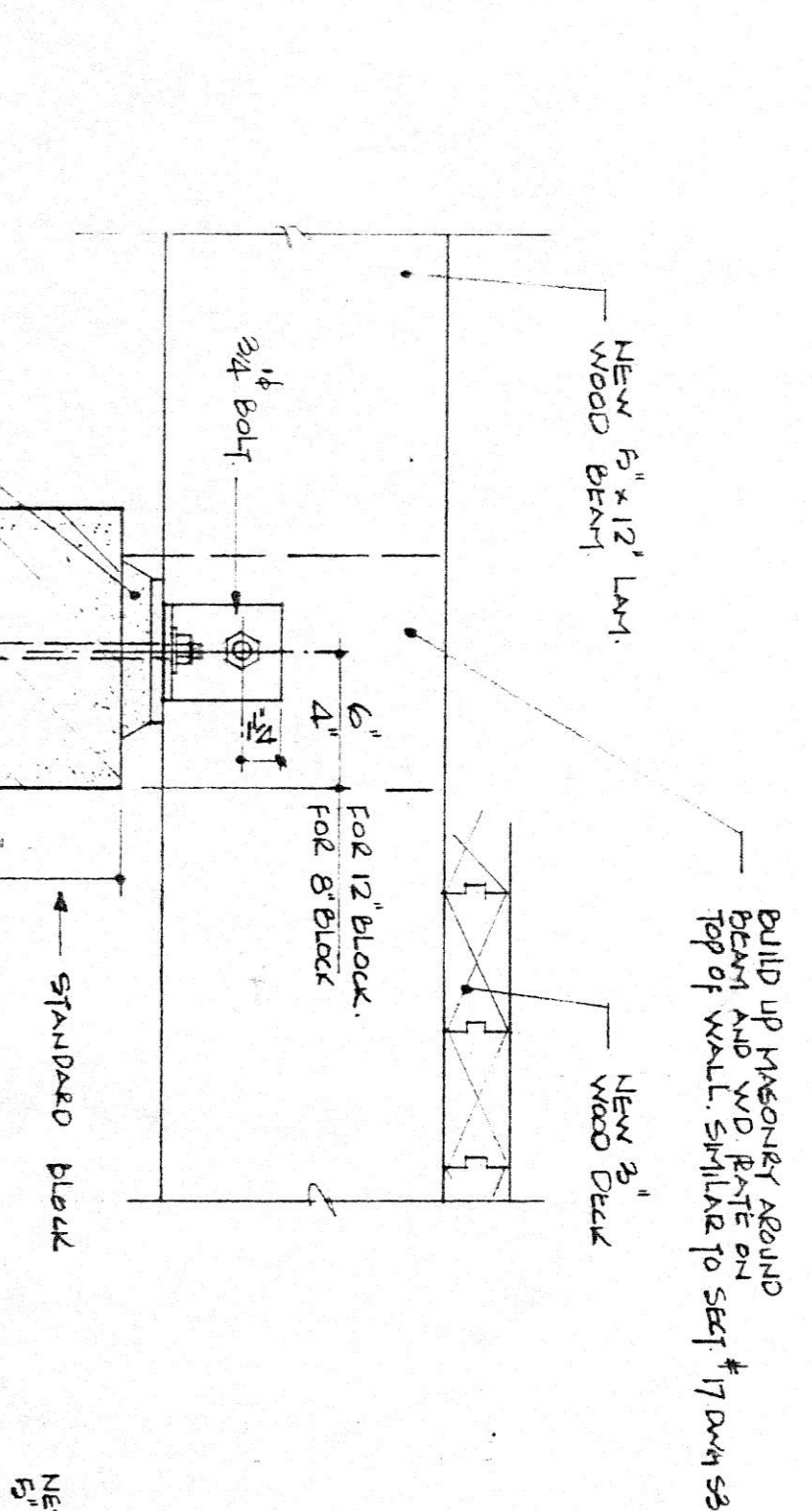

APPROVED
 JUN 20 1977
 C. A. VENTIN ARCHITECTS

Revisions table with columns for date, no., and description.

Job Name: ADDITION TO THE TRICENTURENA ARENA WATERFORD ONTARIO

Architects: C. A. VENTIN ARCHITECTS SIMCOE / STRATHROY ONTARIO

Engineers: HASTINGS AND AZIZ LIMITED CONSULTING ENGINEERS LONDON ONTARIO

Project No.: 7703

Date: JUNE 3, 1977 AS NOTED

Drawing Title: ROOF FRAMING PLAN AND DETAILS

Scale: AS NOTED

Professional Engineer Stamp: E. M. AZIZ, REGISTERED PROFESSIONAL ENGINEER, ONTARIO, No. 3114

Logo: S2

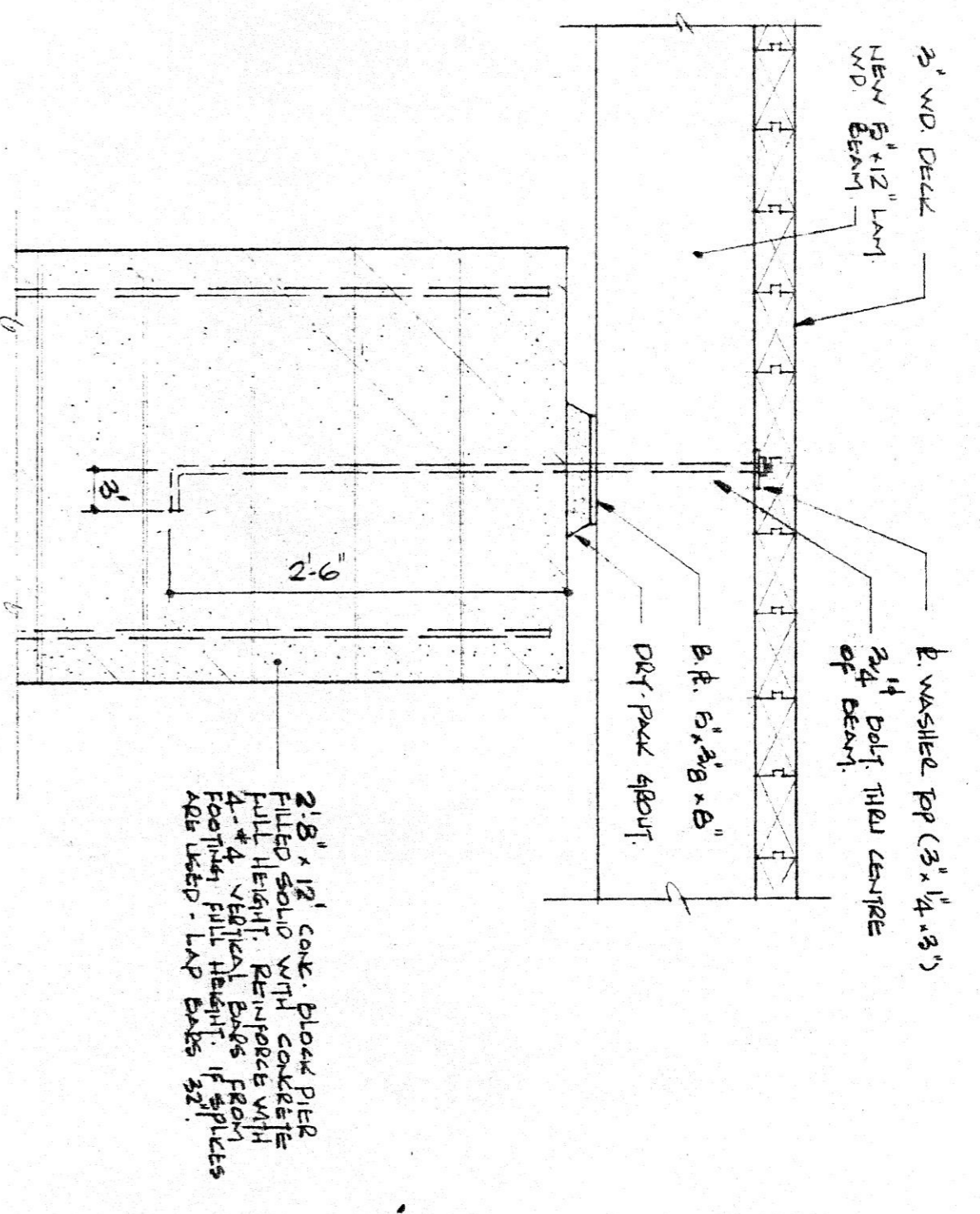

SECTION 10
SC: 1/2"=1'-0"

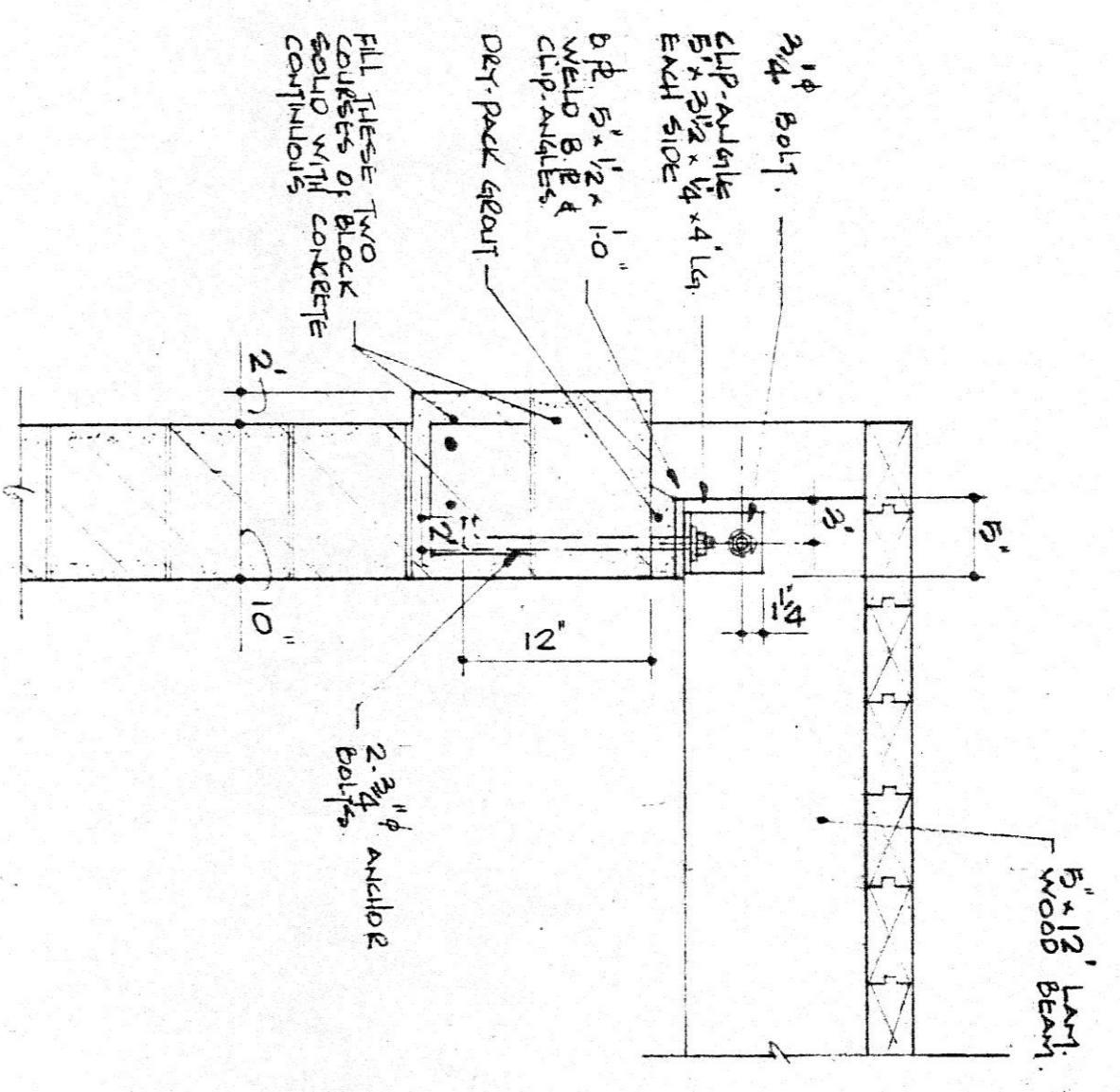

DETAIL 11
SC: 1/2"=1'-0"

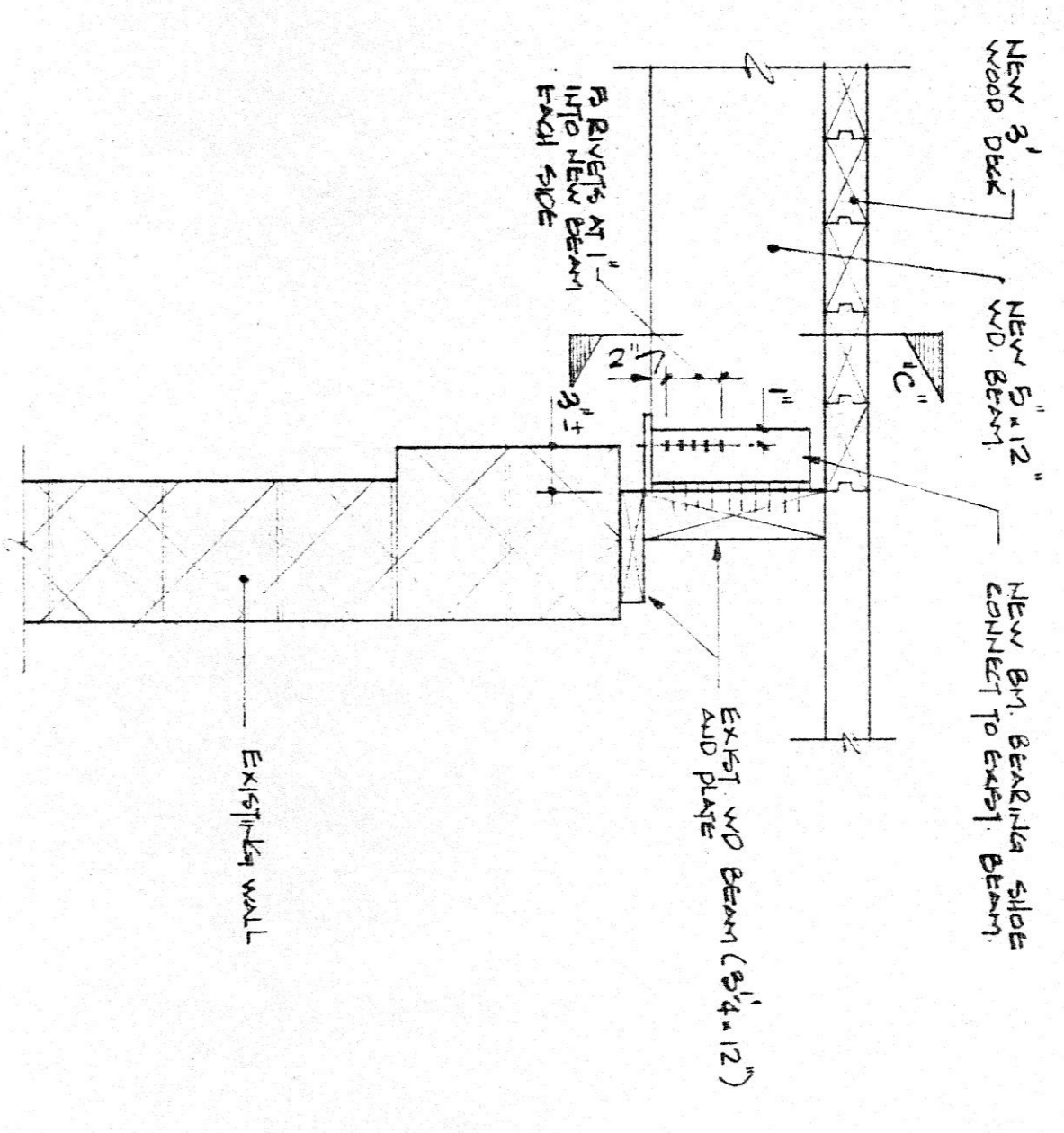

DETAIL 12
SC: 1/2"=1'-0"

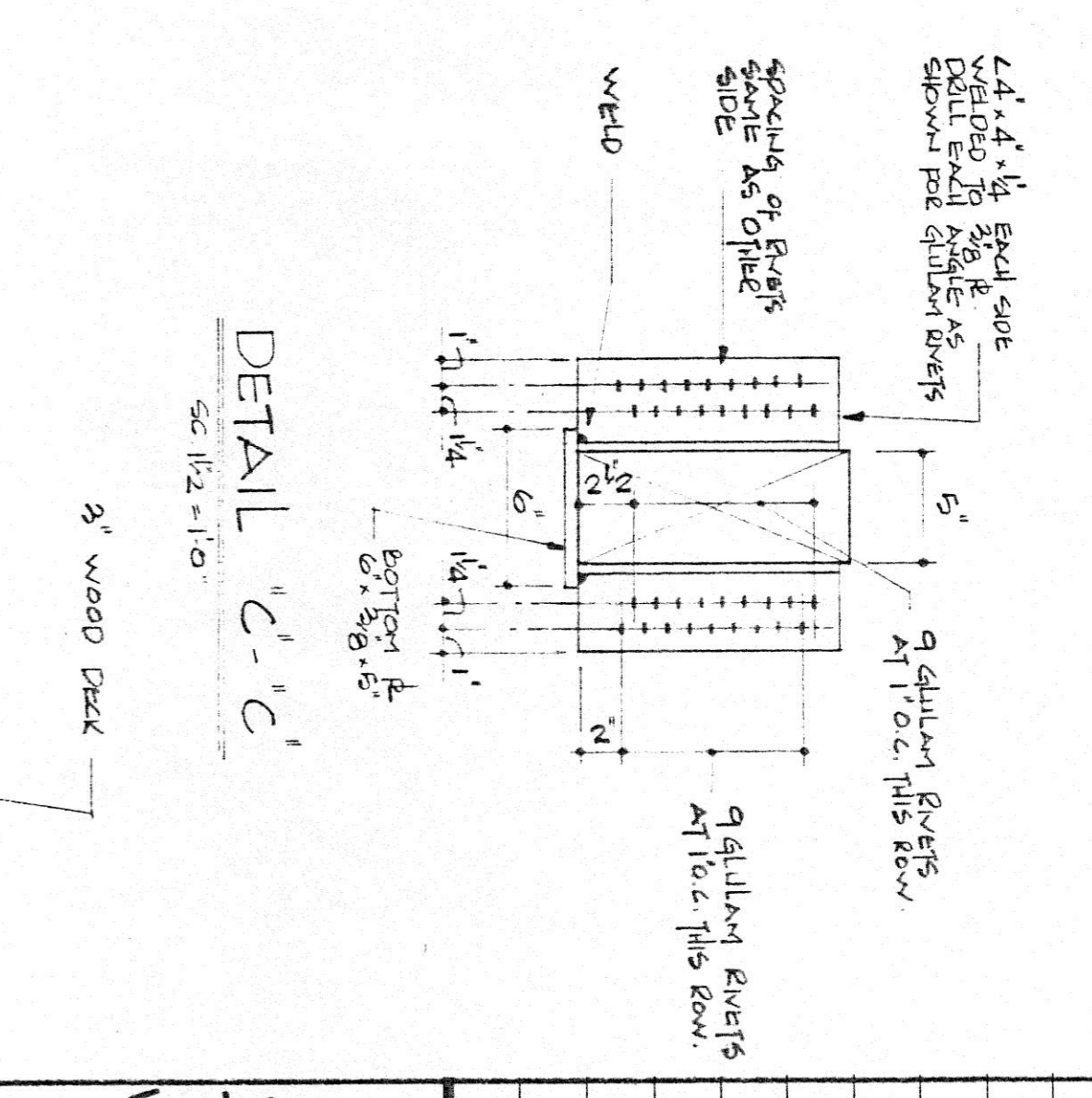

DETAIL 13
SC: 1/2"=1'-0"

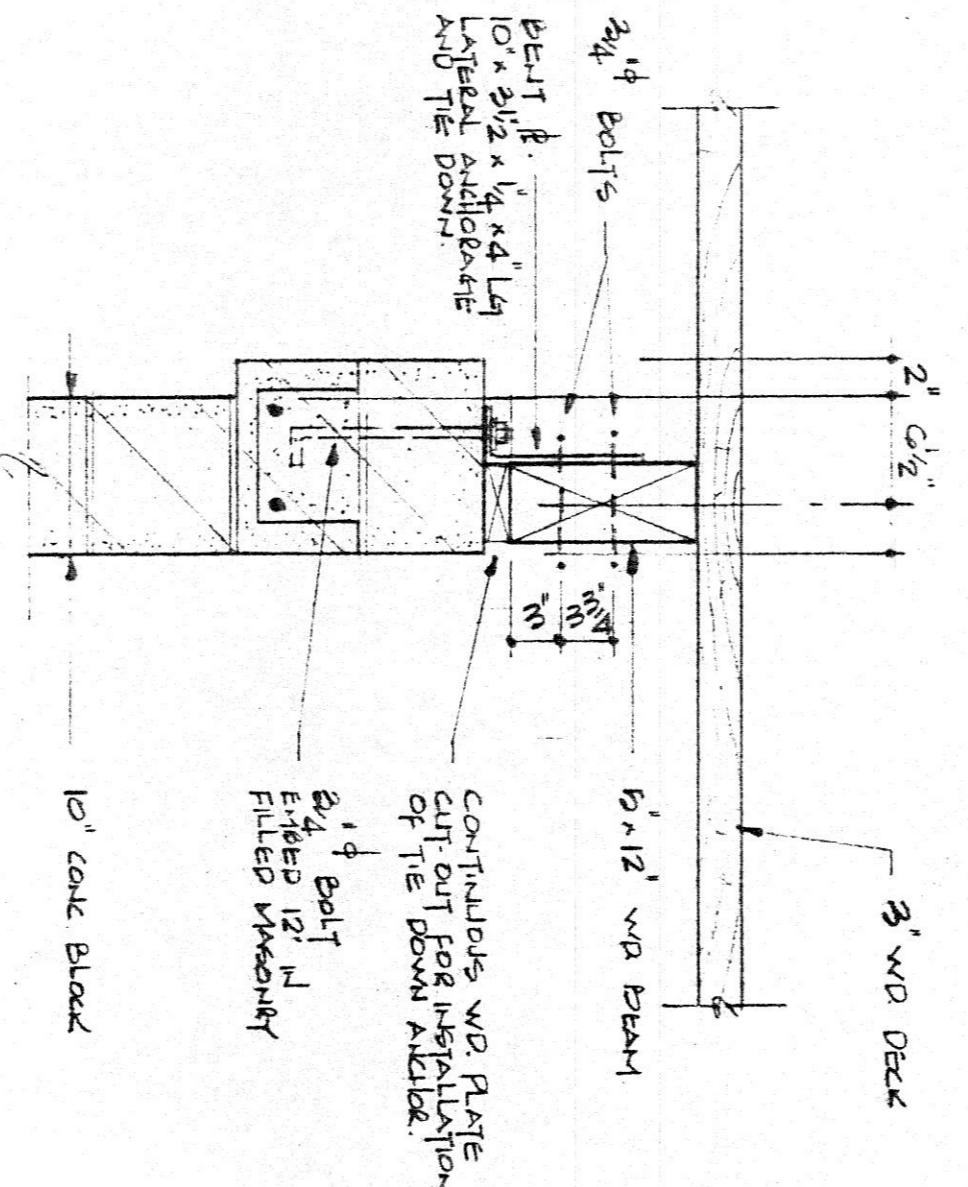

DETAIL 13
SC: 1/2"=1'-0"

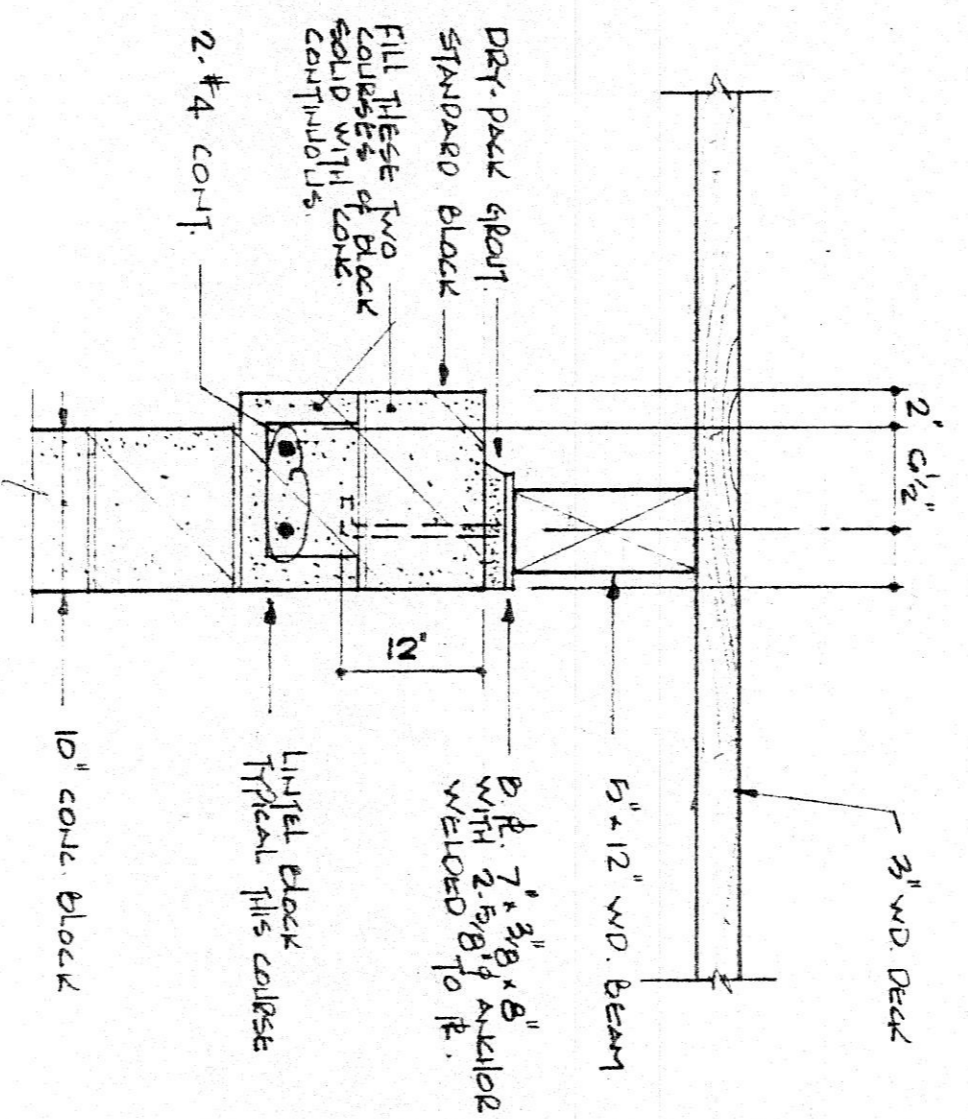

DETAIL 14
SC: 1/2"=1'-0"

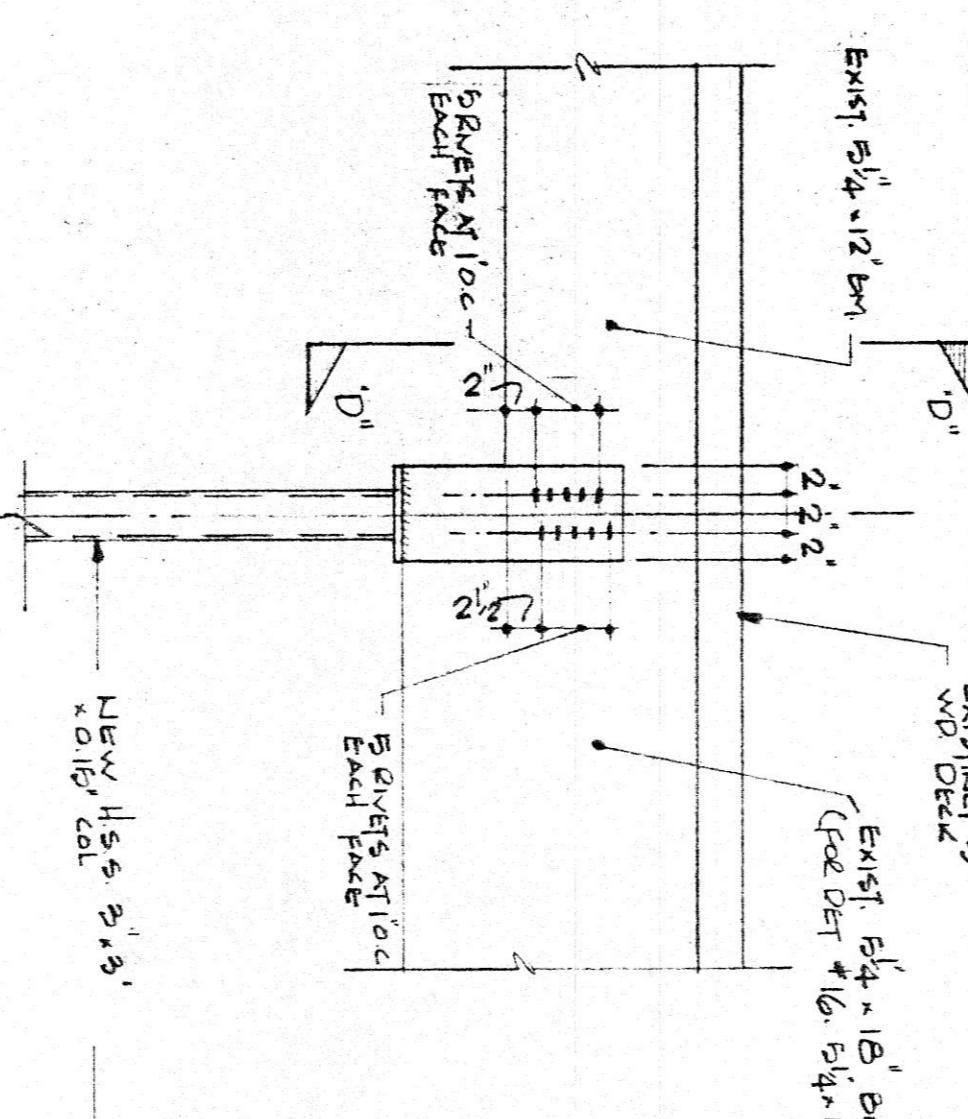

DETAIL 15
SC: 1/2"=1'-0"

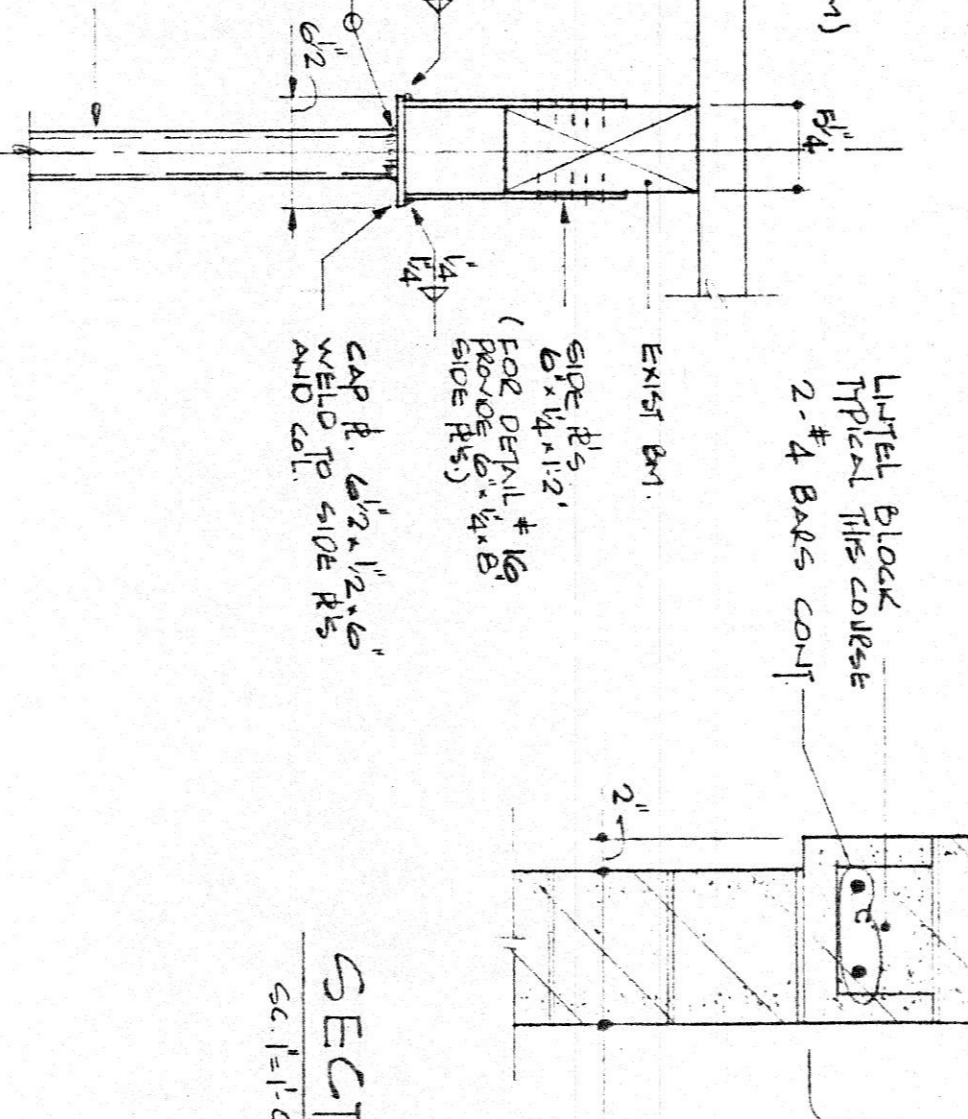

DETAIL 16
SC: 1/2"=1'-0"

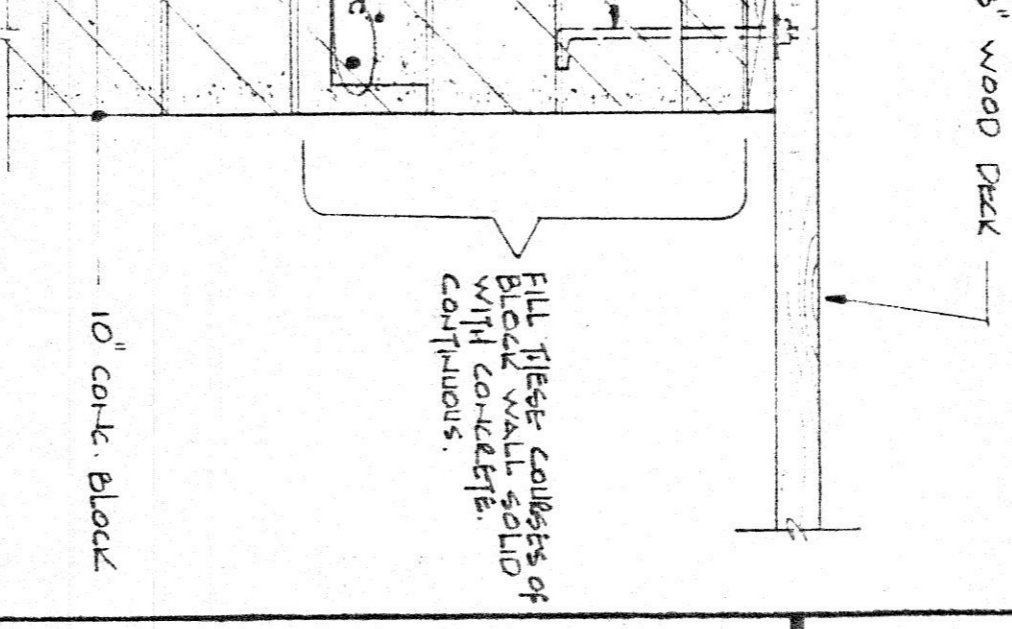

SECTION 17
SC: 1/2"=1'-0"

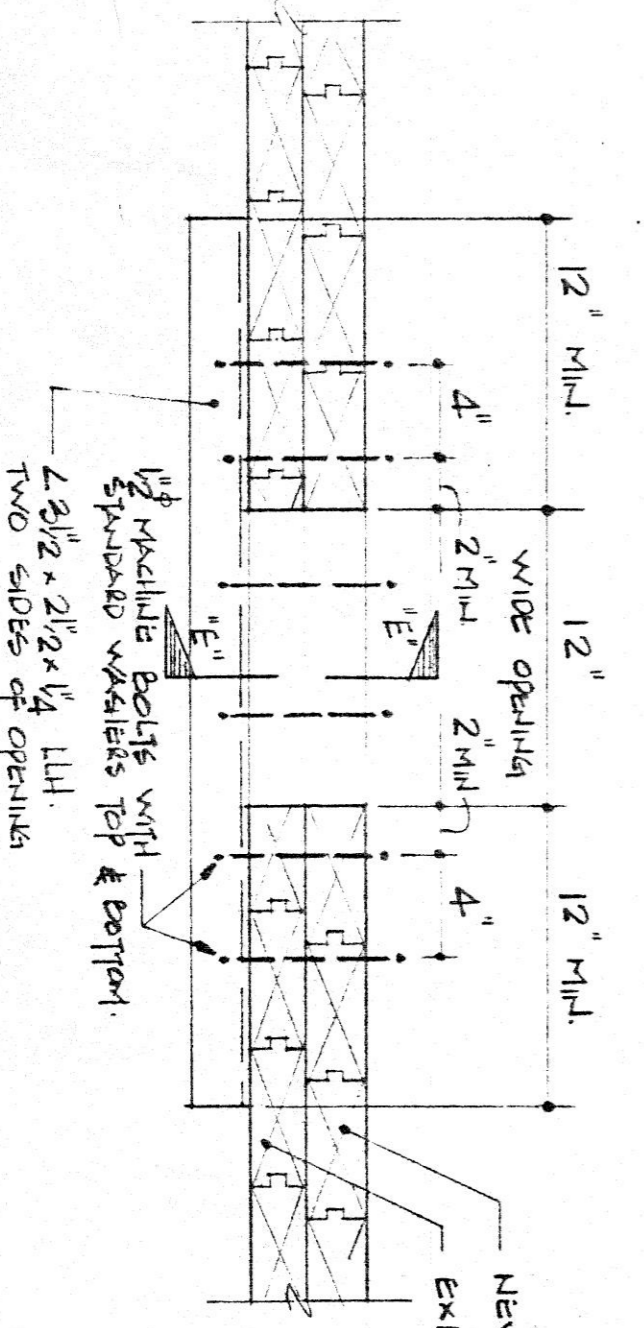

SECTION 18
SC: 1/2"=1'-0"

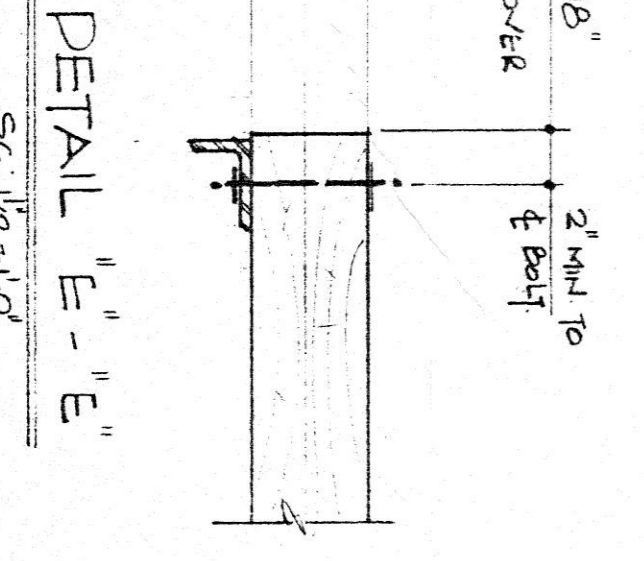

DETAIL 18
SC: 1/2"=1'-0"

Revisions	date no.

Job Name
ADDITION TO THE TRICENTURENA ARENA WATERFORD ONTARIO

C. A. VENTIN ARCHITECTS SIMCOE/STRATHROY ONTARIO

HASTINGS AND AZIZ LIMITED CONSULTING ENGINEERS LONDON ONTARIO



Project No. **7703**

Date **JUNE 3, 1977**
Scale **AS NOTED**

Drawing Title
SECTIONS

APPROVED
JUL 28 1977
Regional Municipality of Hamilton-Wentworth

REGISTERED OF LANDS
CERTIFIED TO BE
A TRUE AND CORRECT COPY
SHALL BE KEPT AT SHE

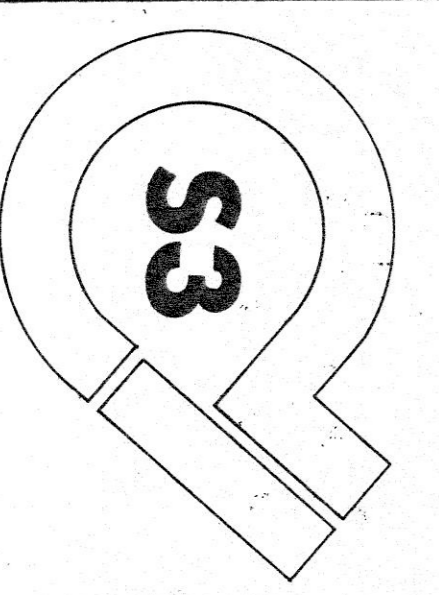

PLUMBING FIXTURE	PIPE	SIZE	TYPE
WC - WATER CLOSET	3"	1 1/2"	1/2"
U - URINAL	1 1/2"	1/2"	1/2"
U - URINAL	2"	1/2"	1/2"
C.S. - COMPARTMENT SINK (2)	1 1/2"	1/2"	1/2"
S.H. - SINK	1 1/2"	1/2"	1/2"
F.D. - FLOOR DRAIN	1 1/2"	1/2"	1/2"
B.T. - DRINKING TOWER	1 1/2"	1/2"	1/2"
S.S. - SERVICE SINK	1 1/2"	1/2"	1/2"

LEGEND

- SANITARY PIPING
- DRINKING WATER PIPING
- COLD WATER PIPING
- HEAT EXCHANGER PIPING
- VENT
- CONDENSATE PIPING
- STEAM PIPING
- VENT
- CONDENSATE PIPING
- STEAM PIPING

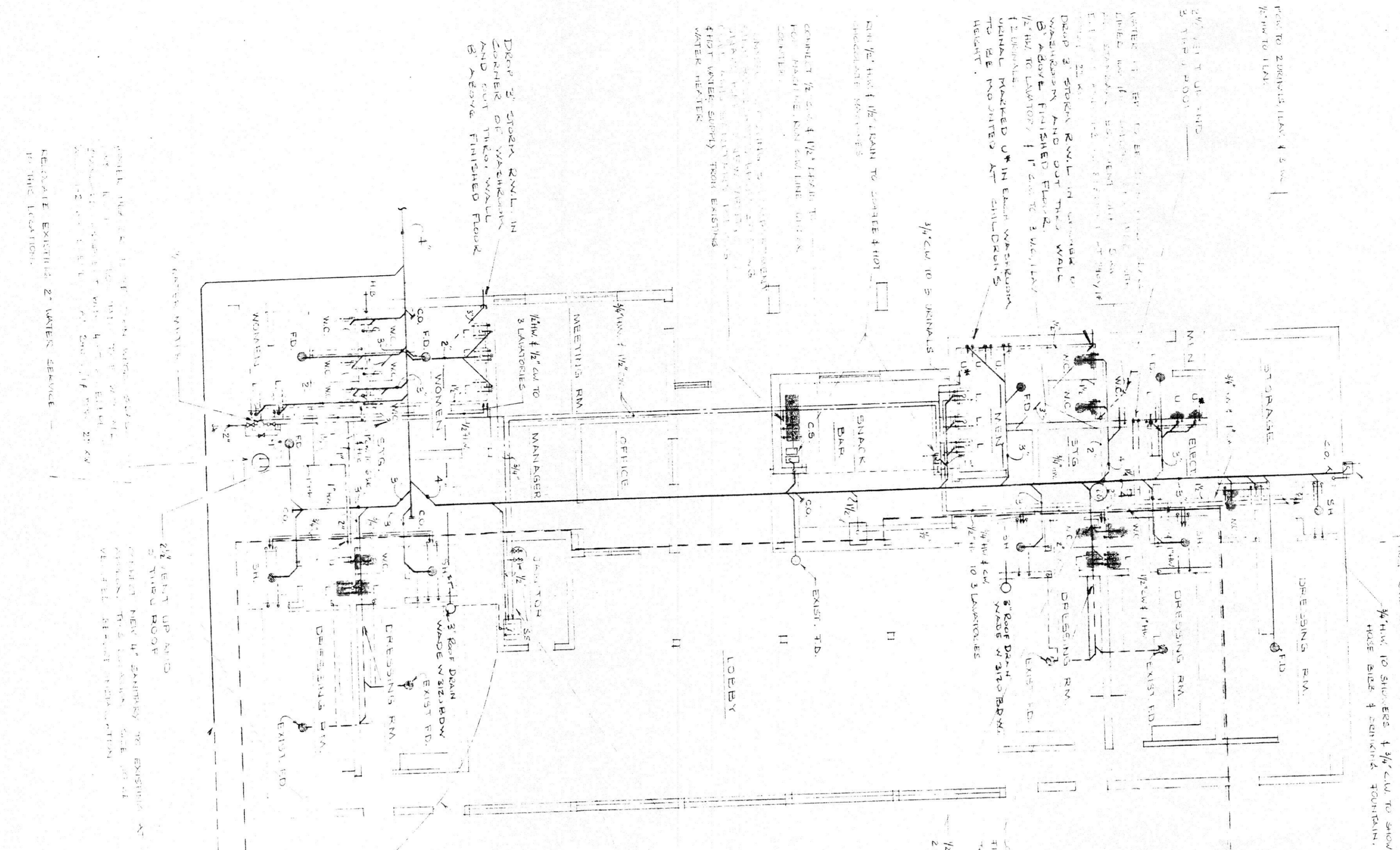

PLUMBING LAYOUT FLOOR PLAN

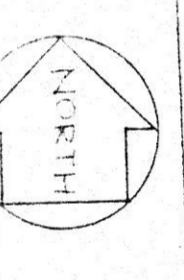

REMOVE ALL EXISTING PIPING AND FITTINGS...
 ALL EXISTING PLUMBING FIXTURES WHICH ARE BEING RE-USED ARE TO BE REMOVED...
 ALL EXISTING PLUMBING FIXTURES WHICH ARE BEING RE-USED ARE TO BE REMOVED...
 ALL EXISTING PLUMBING FIXTURES WHICH ARE BEING RE-USED ARE TO BE REMOVED...

BE-LINE EXISTING WATER HEATER (GAS)...
 THIS SYSTEM IS INTENDED FOR MANY YEARS OF EFFICIENT OPERATION UNDER HARD USAGE...
 ALL EXPOSED PIPE & FITTINGS ON FIXTURE MUST BE RIGIDLY SUPPORTED...
 ANY PARTITIONS TO WALLS OR PARTITIONS MUST BE FIRMLY MADE WITHOUT DAMAGE TO WALL FINISH.

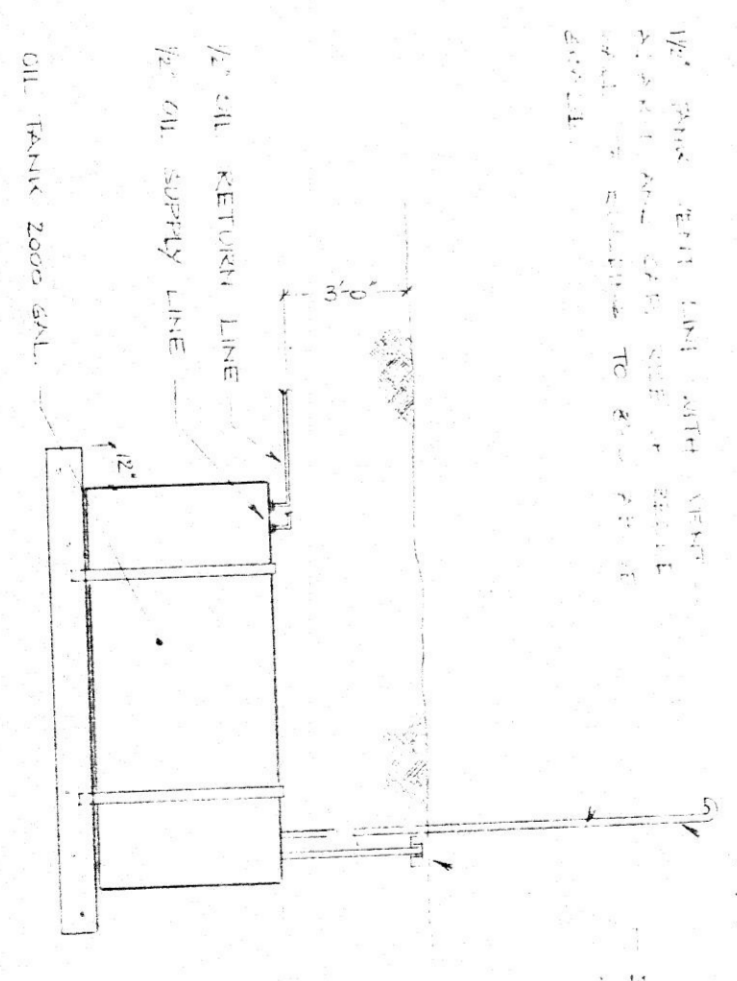

OIL STORAGE TANK DETAIL

NOTE: OIL TANK SHALL BE...
 OIL TANK SHALL BE...
 OIL TANK SHALL BE...

APPROVED

[Signature]
 Regional Municipality of Hamilton-Norfolk

DATE: JUN 28 1977
 PROJECT NO. 7703

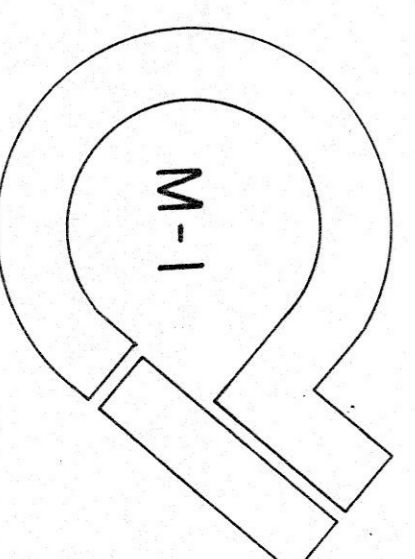

FLOOR PLAN 8
 DETAILS
 PLUMBING

DATE: JUNE 3, 1977
 SCALE: AS NOTED

PROJECT NO. 7703

T. Ernest Smith Ltd.
 Consulting Engineers
 London Ontario

C.A. VENIN
 ARCHITECTS
 SIMCOE/STRATHROY
 ONTARIO

JOB NAME
 ADDITION TO THE
 TRIGENTURENA ARENA
 WATERFORD ONTARIO

Revisions	no.	date

