

**TULPIN CULVERT**

Site Number 974204

**PORT ROWAN ROAD 42, SOUTH WALSINGHAM**

1.85 km W of Regional Road 16

**Ontario Structure Inspection Manual - Inspection Form**

**Site Number:**

Inventory Data:			
Structure Name	<input type="text" value="Tulpin Culvert"/>		
Main Hwy/Road #	<input type="text" value="LAKESHORE RD"/>	<input checked="" type="checkbox"/> On <input type="checkbox"/> Under	Crossing Type: <input type="checkbox"/> Rail <input type="checkbox"/> Road <input type="checkbox"/> Navig. Water <input type="checkbox"/> Ped. <input type="checkbox"/> Other <input checked="" type="checkbox"/> Non-Navig. Water
Hwy/Road Name	<input type="text" value="PORT ROWAN ROAD 42, SOUTH WALSINGHAM"/>		
Structure Location	<input type="text" value="1.85 km W of Regional Road 16"/>		
Latitude	<input n"="" type="text" value="42d 39' 32"/>	Longitude	<input type="text" value="80d 26' 14.4" w"=""/>
Owner(s)	<input type="text" value="Norfolk County"/>	Heritage Designation:	<input checked="" type="checkbox"/> Not Cons. <input type="checkbox"/> List/not Design. <input type="checkbox"/> Desig. & List <input type="checkbox"/> Cons./not App. <input type="checkbox"/> Desig./not List
MTO Region	<input type="text" value="30"/> Southwestern	Road Class:	<input type="checkbox"/> Freeway <input type="checkbox"/> Arterial <input checked="" type="checkbox"/> Collector <input type="checkbox"/> Local
MTO District	<input type="text" value="31"/> London / Stratford	Posted Speed	<input type="text" value="80"/> No. of Lanes <input type="text" value="2"/>
Old County	<input type="text" value="20"/> Norfolk	AADT	<input type="text" value="1595"/> % Trucks <input type="text"/>
Geographic Twp.	<input type="text" value="585"/> South Walsingham	Inspection Route Sequence	<input type="text"/>
Structure Type	<input type="text" value="12"/> Rectangular Culvert	Interchange Number	<input type="text"/>
Total Deck Length	<input type="text" value="5.6"/> (m)	Interchange Structure Number	<input type="text"/>
Overall Str. Width	<input type="text" value="30"/> (m)	Min. Vertical Clearance	<input type="text" value="2.7"/> (m)
Total Deck Area	<input type="text" value="168"/> (m <sup>2</sup> )	Special Route	<input type="checkbox"/> Truck <input type="checkbox"/> Emergency <input checked="" type="checkbox"/> School <input type="checkbox"/> Bicycle
Roadway Width	<input type="text" value="8"/> (m)	Detour Length Around Bridge	<input type="text" value="9.6"/> (km)
Skew Angle	<input type="text"/> (Degrees)	Direction of Structure	<input type="text" value="North / South"/>
No. of Spans	<input type="text" value="1"/>	Fill on Structure	<input type="text" value="1.9"/> (m)
Span Length	<input type="text" value="5"/> (m)		

Historical Data:			
Year Built	<input type="text" value="2013"/>	Year of Last Major Rehab.	<input type="text"/>
Last OSIM Inspection	<input type="text" value="June 17, 2014"/>	Last Evaluation	<input type="text"/>
Last Enhanced OSIM Inspection	<input type="text"/>	Current Load Limit	<input type="text" value="/ /"/> (tonnes)
Enhanced Access Equipment (ladder, boat, lift, etc.)	<input type="text"/>	Load Limit By-Law #	<input type="text"/>
Last Underwater Inspection	<input type="text"/>	By-Law Expiry Date	<input type="text"/>
Last Condition Survey	<input type="text"/>		
Rehab History: (Date/description)			
Construction by R.M. Simon Construction			

**Ontario Structure Inspection Manual - Inspection Form**

**Site Number:** 974204

Field Inspection Information:		
Date of Inspection:	July 5, 2016	Type of Inspection: <input checked="" type="checkbox"/> OSIM <input type="checkbox"/> Enhanced OSIM
Inspector:	Matt Alderson, G. Douglas Vallee Ltd.	
Others in Party:	Andrew Vallee	
Access Equipment Used:	Hammer, Binoculars, Measuring Tape, Camera, etc.	
Weather:	Sunny	
Temperature:	23 °C	

Additional Investigation Required:	Priority		
	None	Normal	Urgent
Material Condition Survey			
<input checked="" type="checkbox"/> Detailed Deck Condition Survey:	X		
<input checked="" type="checkbox"/> Non-destructive Delamination Survey of Asphalt-Covered Deck:	X		
<input checked="" type="checkbox"/> Concrete Substructure Condition Survey:	X		
<input checked="" type="checkbox"/> Detailed Coating Condition Survey:	X		
<input checked="" type="checkbox"/> Detailed Timber Investigation	X		
<input checked="" type="checkbox"/> Post-Tensioned Strand Investigation	X		
Underwater Investigation:	X		
Fatigue Investigation:	X		
Seismic Investigation:	X		
Structure Evaluation:	X		
Monitoring			
<input checked="" type="checkbox"/> Monitoring of Deformations, Settlements and Movements:	X		
<input checked="" type="checkbox"/> Monitoring Crack Widths:	X		
Investigation Notes:			

Overall Structure Notes:	
Recommended Work on Structure:	<input type="checkbox"/> None <input type="checkbox"/> Minor Rehab. <input type="checkbox"/> Replace <input checked="" type="checkbox"/> Maintenance <input type="checkbox"/> Major Rehab.
Timing of Recommended Work:	<input type="checkbox"/> 1 to 5 years <input type="checkbox"/> 6 to 10 years
Overall Comments:	Structure replaced fall 2013. Guiderail cables loose.
Date of next Inspection:	July 5, 2018

**Suspected Performance Deficiencies**

- |   |  |                              |
|---|--|------------------------------|
| 01 Load carrying capacity                           | 07 Bearing not uniformly loaded/unstable | 12 Slippery surfaces         |
| 02 Excessive deformations (deflections & rotations) | 08 Jammed expansion joint                | 13 Flooding/channel blockage |
| 03 Continuing settlement                            | 09 Pedestrian/vehicular hazard           | 14 Undermining of foundation |
| 04 Continuing movements                             | 10 Rough riding surface                  | 15 Unstable embankments      |
| 05 Seized bearings                                  | 11 Deck drainage                         | 16 Other                     |

**Maintenance Needs**

- |                                      |                                 |  |
|--------------------------------------|---------------------------------|--|
| 01 Lift and swing bridge maintenance | 07 Repair to structural steel   | 13 Erosion control at bridges            |
| 02 Bridge cleaning                   | 08 Repair of bridge concrete    | 14 Concrete sealing                      |
| 03 Bridge handrail maintenance       | 09 Repair of bridge timber      | 15 Rout and seal                         |
| 04 Painting steel bridge structures  | 10 Bailey bridges - maintenance | 16 Bridge deck drainage                  |
| 05 Bridge deck joint repair          | 11 Animal/pest control          | 17 Scaling (Loose concrete or ACR steel) |
| 06 Bridge bearing maintenance        | 12 Bridge surface repair        | 18 Other                                 |

Ontario Structure Inspection Manual - Inspection Form

Site Number: 974204

Rehabilitation Required:		Element	Priority				Estimated Construction Cost
Rehab	Replace		Urgent	Within 1 yr	1-5 yrs	6-10 yrs	
		Wearing Surface (Approaches)					
		Barrels					
		Inlet Components					
		Outlet Components					
		Streams and Waterways					
Total Cost							\$0

Associated Work:	Comments	Estimated Construction Cost
Additional Investigations		
Traffic Management		
Utilities		
Road Allowance		
Environmental Assessment		
Engineering		
Other		
Contingencies		
Total Cost		\$0

Justification:	
Notes:	Construction Cost: \$0 Associated Work Cost: \$0 <hr/> TOTAL Estimated Cost: \$0

**Ontario Structure Inspection Manual - Inspection Form**

**Site Number:** 974204

**Element Data**

Element Group:		1600 Approaches				Length:	30
Element Name:		1601 Wearing Surface (Approaches)				Width:	7
Location:		Top of Fill				Height:	
Material:						Count:	1
Element Type:						Total Quantity:	210 sq.m
Environment:		Severe				Limited Inspection:	
Protection System:		Unknown				Perform. Deficiencies	
Condition	Units	Exc.	Good	Fair	Poor		
Data:	sq.m	0	210	0	0		
Comments: Transverse crack in wearing surface at culvert. Minor settlement at crack.							
Recommended Work: Rehab <input type="checkbox"/> Replace <input type="checkbox"/>				Maintenance Needs: Rout & Seal			
Timing: Urgent <input type="checkbox"/> < 1yr <input type="checkbox"/> 1 - 5 yr <input type="checkbox"/> 6 - 10 yr <input type="checkbox"/>				<input type="checkbox"/> Urgent <input type="checkbox"/> 1 year <input checked="" type="checkbox"/> 2 year			

Element Group:		1200 Culverts				Length:	30
Element Name:		1203 Barrels				Width:	5
Location:		Inside Barrel				Height:	3
Material:						Count:	1
Element Type:						Total Quantity:	330 sq.m
Environment:		Severe				Limited Inspection:	
Protection System:		Unknown				Perform. Deficiencies	
Condition	Units	Exc.	Good	Fair	Poor		
Data:	sq.m	0	330	0	0		
Comments: Some parent streambed material at inlet washed downstream and has built up at outlet.							
Recommended Work: Rehab <input type="checkbox"/> Replace <input type="checkbox"/>				Maintenance Needs:			
Timing: Urgent <input type="checkbox"/> < 1yr <input type="checkbox"/> 1 - 5 yr <input type="checkbox"/> 6 - 10 yr <input type="checkbox"/>				<input type="checkbox"/> Urgent <input type="checkbox"/> 1 year <input type="checkbox"/> 2 year			

Element Group:		1200 Culverts				Length:	5.6
Element Name:		1201 Inlet Components				Width:	0.3
Location:		South End				Height:	3
Material:		4 Cast-in-place Concrete				Count:	1
Element Type:						Total Quantity:	3.3 sq.m
Environment:		Severe				Limited Inspection:	
Protection System:		Unknown				Perform. Deficiencies	
Condition	Units	Exc.	Good	Fair	Poor		
Data:	sq.m	0	3.3	0	0		
Comments:							
Recommended Work: Rehab <input type="checkbox"/> Replace <input type="checkbox"/>				Maintenance Needs:			
Timing: Urgent <input type="checkbox"/> < 1yr <input type="checkbox"/> 1 - 5 yr <input type="checkbox"/> 6 - 10 yr <input type="checkbox"/>				<input type="checkbox"/> Urgent <input type="checkbox"/> 1 year <input type="checkbox"/> 2 year			

**Ontario Structure Inspection Manual - Inspection Form**

**Site Number:** 974204

**Element Data**

Element Group:	1200 Culverts	Length:	5.6										
Element Name:	1202 Outlet Components	Width:	0.3										
Location:	North End	Height:	3										
Material:	4 Cast-in-place Concrete	Count:	1										
Element Type:		Total Quantity:	3.3 sq.m										
Environment:	Severe	Limited Inspection:											
Protection System:	Unknown	Perform. Deficiencies											
Condition Data:	<table border="1" style="width: 100%; border-collapse: collapse;"> <tr> <th style="width: 10%;">Units</th> <th style="width: 10%;">Exc.</th> <th style="width: 10%;">Good</th> <th style="width: 10%;">Fair</th> <th style="width: 10%;">Poor</th> </tr> <tr> <td>sq.m</td> <td>0</td> <td>3</td> <td>0.3</td> <td>0</td> </tr> </table>	Units	Exc.	Good	Fair	Poor	sq.m	0	3	0.3	0		
Units	Exc.	Good	Fair	Poor									
sq.m	0	3	0.3	0									
Comments: Box joint at outlet is wide & leaking. Parging has failed. Seal is broken & hanging at SW corner of joint.													
Recommended Work:    Rehab <input type="checkbox"/> Replace <input type="checkbox"/> Timing:    Urgent <input type="checkbox"/> < 1yr <input type="checkbox"/> 1 - 5 yr <input type="checkbox"/> 6 - 10 yr <input type="checkbox"/>		Maintenance Needs:    Other - Seal Joint <input type="checkbox"/> Urgent <input type="checkbox"/> 1 year <input checked="" type="checkbox"/> 2 year											

Element Group:	1400 Embankments & Streams	Length:											
Element Name:	1401 Streams and Waterways	Width:											
Location:		Height:											
Material:		Count:	1										
Element Type:		Total Quantity:	1 Each										
Environment:		Limited Inspection:											
Protection System:	Unknown	Perform. Deficiencies											
Condition Data:	<table border="1" style="width: 100%; border-collapse: collapse;"> <tr> <th style="width: 10%;">Units</th> <th style="width: 10%;">Exc.</th> <th style="width: 10%;">Good</th> <th style="width: 10%;">Fair</th> <th style="width: 10%;">Poor</th> </tr> <tr> <td>Each</td> <td>0</td> <td>1</td> <td>0</td> <td>0</td> </tr> </table>	Units	Exc.	Good	Fair	Poor	Each	0	1	0	0		
Units	Exc.	Good	Fair	Poor									
Each	0	1	0	0									
Comments:													
Recommended Work:    Rehab <input type="checkbox"/> Replace <input type="checkbox"/> Timing:    Urgent <input type="checkbox"/> < 1yr <input type="checkbox"/> 1 - 5 yr <input type="checkbox"/> 6 - 10 yr <input type="checkbox"/>		Maintenance Needs: <input type="checkbox"/> Urgent <input type="checkbox"/> 1 year <input type="checkbox"/> 2 year											



Figure 1 East Approach



Figure 2 West Approach





Figure 3 North Profile, Inlet



Figure 4 South Profile, Outlet





Figure 5 Barrel, Looking North



Figure 6 Barrel, Looking South

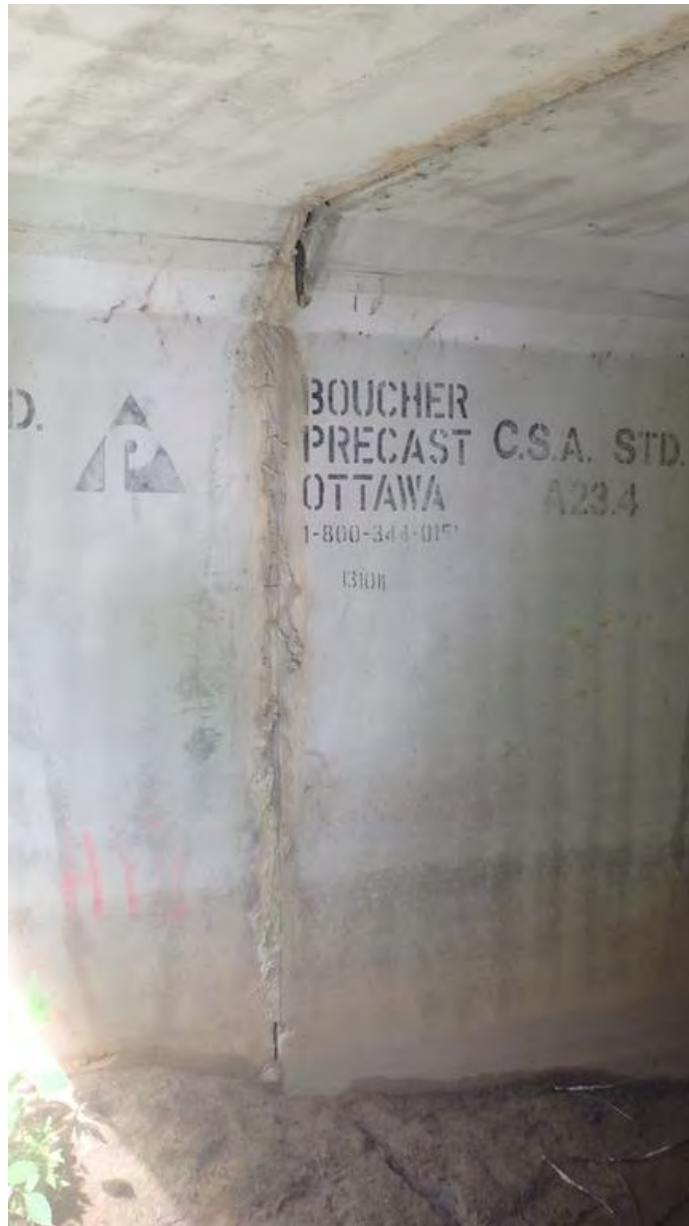

Figure 7 Seal Broken and Hanging at Corner



Figure 8 South Box Joint Leaking



Figure 9 Wide Box Joint at South, Parging Failing and Leaking





Figure 10 Transverse Crack in Wearing Surface



Figure 11 Loose Guiderail Cables